Ely
# WEEKLY NEWS
Thursday, May 12, 2011 elyweeklynews.co.uk 45p where purchased

**City welcomes new resident – acclaimed poet Wendy Cope** page 14

**INSIDE: 25 pages of homes for sale**

Start on Page 25

# Court shuts drugs den near schools

BY JORDAN DAY

Email: editorial@elyweeklynews.co.uk

HEROIN addicts have been thrown out of a house in Ely after police discovered they were using the property as a drugs den.

The home – number 20 Nene Road – has been boarded up and it is now illegal for anyone to enter the building.

Police found class A drugs, used hypodermic needles and various drugs paraphernalia inside the house, including a debt sheet and scales.

The property is just a stone's throw from Lantern Primary School and City of Ely Community College.

Brian Tully, East Cambridgeshire's anti-social behaviour co-ordinator, said: "Despite the tenant and his associates being charged following the drugs warrant, the activity – which included unsavoury people calling at the property at all times of the day and night, causing commotion and nuisance – continued.

"We decided to pursue a closure order because of the continued anti-social behaviour people living in the street had to endure over a long period of time.

"This was an exceptional situation.

"Ely is a relatively low-crime area and it is really pleasing that the agencies concerned, with the co-operation and support of residents, have worked together to bring an end to this illegal and anti-social operation which has blighted the neighbourhood.

"The same process will be used to address other problem areas in future."

Stay out: courts ordered to closure of the drugs den in Nene Road, close to two schools.

Since 2008, officers have carried out three warrants at the address.

The occupant, who had several previous convictions for drugs offences, was sentenced to a community order, but officers decided to pursue a closure order under the Anti-Social Behaviour Act due to the nuisance being caused to residents living nearby.

Working alongside East Cambridgeshire District Council and Flagship Housing, which owns the property, a case was built against the occupants and a temporary closure notice was served on April 18, preventing anyone but the tenant from entering the property.

Cambridge Magistrates' Court granted the closure application last week.

Flagship sealed the property the same afternoon, changing the locks, and it is now an offence for anyone to enter the property.

Flagship now has three months to process a formal cessation of tenancy and take possession of the property.

John Yates, the new mayor of Ely and chair of the Ely Neighbourhood Panel, said: "Drugs activity has been a key priority for the panel process for the last 12 months.

"While I recognise the good work being done by police in addressing one-off drugs offences, and I know that is an ongoing objective, the eradication of a focal point for drugs activity is a major step in safeguarding our community."

Catherine Jenkinson-Dix, principal at the City of Ely Community College said: "I'm sure the whole community is as relieved as my staff and students are that this operation has been closed down for good, particularly as it was located so close to two schools."

> **"The same process will be used to address other problem areas in future."**
>
> – Brian Tully, anti-social behaviour co-ordinator

## INSIDE

**Brown ousted**
Leader 'gutted' at ECDC election result
PAGE 2

**Clean up**
£300k plan to revamp 'ugly' cathedral site
PAGE 3

**Victory!**
Haddenham and Aldreth go back to days of war
PAGE 5

**Big ideas**
Courthouse could become council HQ
PAGE 7

## WHAT'S ON

**Flying high**
RAF showcase to send your senses soaring
PAGE 20

**On the box**
All the weekend's viewing at a glance
PAGE 24

## SPORT

**Furnell's joy**
Andy delighted to be Greens' new manager
BACK PAGE

TILES AND TILE TOOLS
Have a bathroom or kitchen you'll enjoy showing off
ELY TILE CENTRE
Unit 3, Sedgeway Business Park, Witchford
Near Ely, Cambs, CB6 2HY 01353 667555
www.elytilecentre.co.uk
OPENING TIMES • Mon - Fri 9am - 4.30pm Sat 9 - 4pm
ETC

# Ousted leader 'gutted' to go

BY JORDAN DAY

Email: editorial@elyweeklynews.co.uk

EAST Cambridgeshire District Council leader Fred Brown says he is "gutted" after losing his seat.

The Conservative councillor, who represented Littleport East, came third in a battle for two seats, losing out by 18 votes to fellow Conservative David Ambrose Smith, and to Independent Andrew Wright.

Mr Brown, of Parsons Lane, Littleport, secured 559 votes in last Thursday's election, whereas Mr Ambrose Smith got 577.

Mr Wright topped the poll with 651 votes.

Mr Brown, who was first elected in 1987, said: "I suppose the best way to describe how I feel is 'gutted'. I would have loved to come back and help finish the job for the district but the public have had their say and that is what elections are all about.

"I did think the writing was on the wall.

"I'm unpopular with many people because of the decisions I've had to make but I still believe they were the right decisions all along.

"There will certainly be no sour grapes – David Ambrose Smith is a good friend and a very worthy candidate who is determined to make a difference.

"It's just one of those things and at the end of the day, whenever anyone stands for election they know there is a good chance that they could lose."

The election count was held at the Ross Peers Sports Centre in Soham and the first ballot boxes arrived at 10pm.

More than nine hours later, at 7.05am, the last result was declared after a close recount at Soham South.

The Conservatives retained their position as the council's ruling party with a majority of 11 seats.

Following the count, the authority is now made up of 25 Conservative, 10 Liberal Democrat and four Independent councillors.

Before the election, the council was made up of 24 Conservative, 13 Liberal Democrat and two Independent councillors.

John Hill, the council's chief executive and returning officer on the night, said: "As ever in East Cambridgeshire, it has been an exciting election night with thousands of people going to their polling station and choosing the members of the district council.

"While it is sad to say goodbye to members who have lost their seats, I am sure we have gained a number of new and enthusiastic councillors who will work hard for their communities in the future."

■ Letters – Page 6

No sour grapes: Fred Brown.

> "I'm unpopular with many people because of the decisions I've had to make but I still believe they were the right decisions all along."
>
> – Fred Brown

## Like father, like son, for young Cllr Hunt, 22

**TOM Hunt, the son of Conservative councillor Bill Hunt, is celebrating after becoming the youngest councillor to represent a ward on East Cambridgeshire District Council.**

**University student Tom, 22, won the Ely South seat for the Conservatives with 633 votes.**

**He will represent the ward alongside Liberal Democrat councillor Jeremy Friend-Smith, who polled 567 votes.**

**Tom's dad, Bill, was re-elected to represent Stretham with a massive 917 votes. He will represent the ward alongside Conservative councillor Charles Roberts, who won 781 votes.**

**Speaking after the count, Bill said: "I am so proud of Tom and had tears of joy when I found out he had been elected.**

**"He might be young but he is passionate about politics and really wants to make a difference in East Cambridgeshire.**

**"To represent the district alongside my son is going to be an amazing feeling. There is a real sense of new beginnings and optimism for East Cambridgeshire with the new council we have.**

**"Many great councillors have been re-elected, we have new faces and we have young faces and I think this is going to be good for the future of the district."**

## Favourites keep seats

IN Ely West, Liberal Democrat favourites Sue Austen and Sheila Friend-Smith won back their seats.

Cllr Sheila Friend-Smith was re-elected with 949 votes and Cllr Austen gained 873 votes.

The Liberal Democrats were also victorious in Haddenham.

Husband-and-wife councillors Gareth and Pauline Wilson were re-elected with 930 votes and 864 votes, respectively.

Liberal Democrat leader Ian Allen was also re-elected with 887 votes.

## New faces join ECDC

**ELY businesswoman Elaine Griffin-Singh is one of many new faces to have been elected onto East Cambridgeshire District Council.**

**The Conservative councillor was elected to represent Ely North with 795 votes. Joining her will be Liberal Democrat Lindsey Harris and Conservative Mike Rouse, who won with 796 and 798 votes, respectively.**

**Ely East also has a new face after Conservative Will Burton was elected with 598 votes and in Fordham, young Conservative Joshua Schumann, who runs The Ship pub in Soham, was elected with 535 votes.**

**In Soham North, Conservative James Palmer was re-elected with 719 votes and will stand alongside Conservative Tony Cornell, who secured 613 votes.**

**In Soham South, Conservative Tony Parramint was re-elected with 745 votes.**

**He is joined by two Independent members, Colin Fordham and John Palmer.**

**In Sutton, Conservatives Peter Moakes and Philip Read were re-elected with 554 votes and 593 votes, respectively.**

## East Cambridgeshire District Council election results . . .

**BOTTISHAM (two seats)**
Sharon Barnard, Con 607
**Kevin Ellis, Con 626**
Steven O'Dell, Lab 279
Steven Aronson, Lib Dem 588
**Robert Stevens, Lib Dem 644**
(Con gain, Lib Dem hold)

**BURWELL (three seats)**
**David Brown, Con 1,148**
**Lavinia Edwards, Con 991**
Jackie Moakes, Con 575
Mike Swift, Lab 376
Ann Mitchell, Lib Dem 422
**Hazel Williams, Lib Dem 941**
Brenda Wilson, Lib Dem 584
(Con hold, Lib Dem hold)

**CHEVELEY (two seats)**
**Tom Kerby, Con 856**
**Sue Willows, Con 740**
Kerry Murphy, Lab 202
Rick Humphries, Lib Dem 347
Jennifer Liddle, Lib Dem 256
(Con hold)

**DOWNHAM VILLAGES (two seats)**
**Anna Bailey, Con 811**
**Tony Goodge, Con 689**
Owen Winters, Ind 409
Stephen Pavey, Lab 291
Joanna Burnett, Lib Dem 192
Gaynor Griffiths, Lib Dem 181
(Con hold)

**DULLINGHAM VILLAGES**
**Chris Morris, Con 282**
Tim Owen, Ind 251
Robin Hay, Lab 142
Jenny Bailey, Lib Dem 94
(Con hold)

**ELY EAST (two seats)**
**Will Burton, Con 598**
**Richard Hobbs, Con 613**
Ruth Barber, Lab 306
Jane Frances, Lab 258
Nigel Bell, Lib Dem 541
Dian Warman, Lib Dem 522
(Con hold)

**ELY NORTH (three seats)**
Matt Bradney, Con 658
**Elaine Griffin-Singh, Con 795**
**Mike Rouse, Con 798**
Clemency Butler, Lab 550
Joe Creswick, Lab 545
Clive Jeffries, Lab 514
Remy Hargreaves, Lib Dem 740
**Lindsey Harris, Lib Dem 796**
Rupert Moss-Eccardt, Lib Dem 643
(Con hold, Lib Dem gain)

**ELY SOUTH (two seats)**
**Tom Hunt, Con 633**
Bill Pickess, Con 546
Andrew Allen, Green 178
Brenda Biamonti, Lab 210
Matthew Killeya, Lab 192
**Jeremy Friend-Smith, Lib Dem 567**
David Owen, Lib Dem 487
(Con hold, Lib Dem hold)

**ELY WEST (two seats)**
Mark Haynes, Con 614
Roy Wood, Con 498
Paul England, Lab 232
Sarah Fraser, Lab 256
**Sue Austen, Lib Dem 873**
**Sheila Friend-Smith, Lib Dem 949**
(Lib Dem hold)

**FORDHAM VILLAGES (two seats)**
**Michael Allan, Con 664**
**Joshua Schumann, Con 535**
David Griffiths, Lib Dem 327
Charles Richmond, Lib Dem 439
(Con gain)

**HADDENHAM (three seats)**
Kathleen Bradney, Con 718
Neil Hitchin, Con 685
Barry Woodbine, Con 759
Chris Horne, Lab 369
**Ian Allen, Lib Dem 887**
**Gareth Wilson, Lib Dem 930**
**Pauline Wilson, Lib Dem 864**
(Lib Dem hold)

**ISLEHAM**
**Derrick Beckett, Ind 601**
Paul Bloomfield, Lab 125
(Ind hold)

**LITTLEPORT EAST (two seats)**
**David Ambrose-Smith, Con 577**
Fred Brown, Con 559
**Andrew Wright, Ind 651**
Ruth Palmer, Lib Dem 393
(Con hold, Ind hold)

**LITTLEPORT WEST (two seats)**
**Christine Ambrose-Smith, Con 305**
Vince Campbell, Con 221
Paul Cox, Ind 152
Susie Fentiman, Lib Dem 225
**Neil Morrison, Lib Dem 317**
(Con hold, Lib Dem hold)

**SOHAM NORTH (two seats)**
**Tony Cornell, Con 613**
**James Palmer, Con 719**
Shannon Revel, Lab 182
Jason Masters, Lib Dem 252
Charles Warner, Lib Dem 247
(Con hold)

**SOHAM SOUTH (three seats)**
Mary Allan, Con 547
John Humphreys, Con 578
**Tony Parramint, Con 745**
**Colin Fordham, Ind 598**
**John Palmer, Ind 590**
Liz Swift, Lab 335
Nicola Masters, Lib Dem 397
Lesley Phillips, Lib Dem 300
(Con hold, Ind gain, Ind gain)

**STRETHAM (two seats)**
**Bill Hunt, Con 917**
**Charles Roberts, Con 781**
Richard Glasspool, Lab 210
Johanna Crighton, Lib Dem 274
Alan Mittins, Lib Dem 211
(Con hold)

**SUTTON (two seats)**
**Peter Moakes, Con 554**
**Philip Read, Con 593**
Dil Owen, Lab 379
Anthea Maybury, Lib Dem 165
Lorna Spenceley, Lib Dem 305
(Con hold)

**THE SWAFFHAMS**
**Allen Alderson, Con 460**
Charlotte Cane, Lib Dem, 352
(Con hold)

**CON hold – Con 25 (+1) Lib Dem 10 (-3) Ind 4 (+2)**


Bring Style & Elegance to the Home

6 Windows + 1 Door
£1795+VAT
Any size 1 opening per window

10 Windows +1 Door
£2595+VAT
Any size 1 opening per window

8 Windows + 1 Door
£2195+VAT
Any size 1 opening per window

TRADE & RETAIL

SUPPLIERS OF UPVC, ALUMINIUM WINDOWS AND DOORS ALSO THE MULTIFOLD DOOR

'K' Glass fitted as standard for prompt response and no obligation quote contact

ALLWAYS UPVC LTD

FENSA Registered

Ely City Football Club • Downham Road • Ely
TEL: 01353 668300 • FAX: 01353 665444
Email: allwaysupvc@yahoo.com www.allwaysuvpc.co.uk

# Pets fill the pews for blessing

**IT was like a scene from Noah's Ark at Ely Cathedral on Sunday.**

**Animals of all shapes and sizes trotted and scurried into the magnificent building for the Wood Green Animal Shelters' Pet Service.**

**Now in its 24th year, the service sees hundreds of people taking their pets along to be blessed.**

**Among the guests this year were four alpacas – animals from the Andes which are gaining popularity in the UK for their sociable natures and their wool.**

**There were also dogs of all shapes and sizes, cats, ferrets, guinea pigs and a tortoise.**

**Canon Missioner Alan Hargrave led the service.**

**A spokeswoman for Wood Green Animal Shelters, which has a shelter at Godmanchester, said: "The event, which is one of the highlights of the charity's calendar, was extremely well supported with around 500 people and their pets taking part in the blessing.**

**"The service included a parade down the aisle of the cathedral led by four alpacas, dogs, ferrets, guinea pigs and Wood Green's very own mascot Elwood. Supporters and their pets then joined together to sing a few hymns before they were blessed."**

**See *www.woodgreen.org.uk***

All creatures – great, small . . . and furry: right, the alpacas parade down the nave of Ely Cathedral. Above and left, pets of all shapes and sizes came along for the blessing.

Pictures: Keith Heppell 734804 / 734788 / 734803.

## Decking catches fire

HOT weather caused wooden decking to catch fire at two separate properties.

Fire crews were called to a back garden at a house in York Road, Sutton, at around 2am on Saturday. An area of wooden decking had caught fire around five metres from the house and firefighters used a hose reel jet to extinguish the flames before they spread.

At around 10.45pm last Friday, fire crews were called to a property in Farriers Gate, Chatteris, after an area of decking in a back garden caught light.

Both fires started accidentally.

A spokesman for Cambridgeshire Fire and Rescue Service said: "When the weather is warm and dry a fire can easily start on wooden decking.

"Take care with candles and cigarettes when you are outside enjoying the warm weather."

## Pub's bid for seats

A PUB in Ely could soon boast more outdoor seating.

The owners of The Hereward in Market Street want to create an outdoor seating area in Chequers Lane.

They have applied to East Cambridgeshire District Council to place tables and chairs outside their side entrance doors.

A council spokesman said: "We have received an application from the owners of The Hereward to be able to place tables and chairs on an area of Chequers Lane.

"We are currently in discussions with them regarding their application."

# Revamp bid for 'ugly' grounds

BY JORDAN DAY

Email: editorial@elyweeklynews.co.uk

HUNDREDS of thousands of pounds are to be spent making an "ugly" area of Ely Cathedral more attractive and visitor-friendly.

After almost five years of investigations and public consultation, the Ely Perspective has now put together formal plans to improve Steeple Row.

The group has submitted a planning application to East Cambridgeshire District Council to make "environmental improvements" to the area, the *Weekly News* can reveal.

Steeple Row runs along Cross Green on the north side of the cathedral and is flanked by the back of shops on Ely's High Street – as well as their rubbish bins.

There have been numerous calls for improvements to the area over the years and Ely Perspective has been studying how it could be enhanced.

The scheme put forward could cost around £300,000.

Philip Eden, former chairman of the Perspective, said: "Our plan is to completely brighten Steeple Row up as it's quite an ugly area.

Works plan: a view of the cathedral from the area Ely Perspective wants to tidy up through a project which could cost around £300,000.

"For years, people have said this is an area that needs prioritising and this has been a lengthy, in-depth project.

"We want to extend the footpath area, lay new paving and provide lots more seating areas to really lift the place's spirits.

"Ely Cathedral is one of Europe's most beautiful buildings and how Steeple Row is at the moment really doesn't complement it.

"We also want to enhance the lighting and planting and screen the back of the shops to make it a nicer place for people to be."

The group hopes to attract funding from heritage charities.

Mr Eden said: "We're confident we'll be able to secure funding as this work is so important.

"Not only is the cathedral and its grounds important to the people of Ely, but it is also a tourist magnet for the city and entire district, attracting thousands of people every year."

The plans have been received by the district council and are likely to be put before the planning committee.

# the menu
## dine out for £10

OUR hugely popular Dine Out for £10 promotion has returned, in association with our sister paper, the *Cambridge News*.
The offer gives you the chance to enjoy great value meals out at the 23 pubs and restaurants listed below.
Whether you fancy a great steak, a fabulous fish dish or a vegetarian feast, there will be something for you.

**HOW TO TAKE UP THE OFFER**

**1** Collect three tokens – of which two MUST be from those published regularly in the *Cambridge News*.
The third can also be from the *News*, or taken from this newspaper. Alternatively, visit the 'Dine out for £10' section of Cambridge News Online at www.cambridge-news.co.uk to print off a bonus token. You'll also find a full guide to the venues taking part, including the times and days of the week when the offer is valid.

**2** Phone to book a place at your chosen restaurant, stating that you wish to take advantage of the 'Dine Out for £10' offer. Please note, the venues are running the offer at certain times and days of the week.

**3** Present your tokens as you order your food. Three tokens entitle two people to dine for £10 EACH on the special Cambridge News menus – excluding drinks. If more than two people are dining you'll need more tokens: six for 3-4 people, nine for 5-6 people etc.

**TERMS & CONDITIONS**

Offer is subject to availability.
Offer runs until Sunday June 19
Those failing to present the correct number of tokens will not be entitled to use the offer.
Photocopies will not be accepted.
Issues concerning food or service should be taken up with the venue concerned.

**Cambridge News**

dine out for £10
BONUS TOKEN

Your name
Your email

Complete this if you are happy to be contacted about similar offers

## RESTAURANTS AND PUBS IN OUR OFFER

**Hotel Felix**
Cambridge
01223 277977
Two courses for £10 or three courses for £13

**Doubletree by Hilton**
Cambridge
01223 259937
Two courses for £10 or three courses for £13.50

**Tandoori Palace**
Cambridge
01223 506055
Main course, rice, naan, papadum and chutney and drink for £10

**Moza Indian Restaurant**
Cambridge
01223 413337
All you can eat for £10

**Crowne Plaza**
Cambridge
0871 942 9180
Two courses for £10

**De Luca Cucina**
Cambridge
01223 366666
Two courses for £10

**Guy Mill Hotel**
Cambridge
01223 293383
Two courses for £10

**Little Venice**
Caxton
01954 715315
Two courses for £10

**The Bakers**
Fulbourn
01223 880606
Two courses for £10

**White Hart Country Inn**
Fulbourn
01223 880264
Two courses for £10

**Zara Indian Cuisine**
Great Shelford
01223 846668
Two course for £10 (excluding seafood dishes)

**Square & Compasses**
Great Shelford
01223 843273
Two courses for £10 (choice of starter, main or dessert)

**La Pergola**
Harlton
01223 260005
A choice of pizza and dessert for £10

**Hare & Hounds**
Harlton
01223 262672
Main course and dessert for £10

**Dish**
Saffron Walden
01799 513300
Two courses for £10 or three courses for £15

**Black Bull**
Balsham
01223 893844
Two courses for £10

**The Red House**
Longstowe
01954 718480
Two courses for £10

**The Queens Head**
Harston
01223 870693
Two courses for £10

**The Cabinet**
Royston
01763 848366
Two courses for £10 or three courses for £15

**Palazzo**
Royston
01763 226225
Two courses for £10

**Thai Street Cafe**
Newmarket
01638 674123
£10 menu

**Bees in the Wall**
Whittlesford
01223 834289
Two courses for £10

**Royal Bengal**
Willingham
01954 263060/263064
Main course, rice, naan, papadum and chutney and drink for £10

Pedal power: Neil Clark, Chris O'Connor and Robin Jones, all members of the Fen Amateur Riding team, are cycling from Land's End to John O'Groats to raise money for the East Anglian Air Ambulance and Cantab Neuro-Oncology Research. CP.

# Crossing calls to charitable riders

BY JORDAN DAY

Email: editorial@elyweeklynews.co.uk

Kind-hearted riders from across the Ely area are donning their safety helmets and jumping in the saddle to cycle a whopping 874 miles across Britain.

They will be biking from Land's End to John o'Groats this month, putting their stamina to the test and raising money for various charities.

The mammoth route across the length of Great Britain usually takes cyclists 10 to 14 days to complete.

Bill Perry, of Silver Street, Witcham, is taking on the challenge to raise money for the charity, Art Against Knives. It was set up by students at St Martin's College of Art and Design in London after talented student Oliver Hemsley, whose family live in Sutton, was the subject of a horrific unprovoked knife attack.

Oliver's friends wanted something positive to come out of the senseless attack, which has left Mr Hemsley wheelchair-bound, and have set up the charity to promote an understanding of violent knife crime and its effects.

In the saddle: left, Bill Perry, from Witcham, is cycling from Land's End to John o'Groats to raise money for Art Against Knives. James Fuller, above, will take on the challenge for the British Heart Foundation CP.

Mr Perry, a former teacher at Witchford Village College, where Mr Hemsley was among the pupils, started the gruelling ride on Tuesday and hopes to finish on Monday, May 23.

To sponsor him, visit *www.artagainstknives.com* and enter 'Bill's AAK Cycle'.

Also taking on the challenge are Neil Clark, Chris O'Connor and Robin Jones, who are all members of the Fen Amateur Riding Team, based in Ely.

They have set themselves a punishing target of completing the journey in nine days and will be raising money for the East Anglian Air Ambulance and Cantab Neuro-Oncology Research Fund.

The team will set off on Saturday, May 21.

To sponsor them, visit *www.justgiving.com/Neil-Clark4*

Former *Weekly News* reporter James Fuller, from Chatteris, will also be riding high next month in memory of his father.

Mr Fuller's dad, Tony, died from a heart attack in December 2009, aged 66, and Mr Fuller will be raising money for the British Heart Foundation.

Mr Fuller, who attended the King's School Ely, describes himself as a "non-cyclist" and hopes to raise as much money for the charity as possible. He will start on June 10.

To sponsor him, visit *www.justgiving.com/James-Fuller1*

# Hotel to close for revamp

A POPULAR Ely hotel will close for more than five weeks while the building is given a make-over.

The Lamb Hotel, in Lynn Road, will close on Monday and re-open on June 28 with a fresh new look.

Bosses at Greene King, which owns the hotel, applied for planning permission to renovate the premises earlier this year.

Now that has been approved by East Cambridgeshire District Council, the hotel, including all 31 bedrooms and the ground floor, will be given a "sympathetic" make-over.

A hotel spokesman said: "The refurbishment will be sympathetic, keeping the tradition and character of the building, and restoring The Lamb Hotel back to its very best.

"We look forward to welcoming customers back to the hotel following completion of the work."

# Villages come together in special year to celebrate VE Day

Dressed up: from left, Jodie Granger-Brown, 14, Hazel Hull, Melinda llewdib, and Emily Smith, 14, joined in the spirit of VE Day by dressing up in wartime attire. Picture: Keith Heppell 734780.

**MORRIS dancing, vintage vehicles and a whole host of other attractions drew hundreds of visitors to two villages on Sunday.**

**Big crowds turned out for the Blossoms and Bygones event in Haddenham and Aldreth.**

**The fun-filled extravaganza, which celebrated its 40th year this year, is held annually to raise funds for the Arkenstall Centre in Haddenham and the Aldreth Village Centre.**

**This year, there was a special focus on Victory in Europe (VE) Day, which commemorates May 8, 1945. Residents were invited to decorate their front gardens in VE Day style for all to see and locals were also encouraged to dress up in Second World War attire.**

**As ever, there were the usual historic re-enactors, vintage vehicle displays, dog agility shows, craft stalls and local group displays in both villages. Gardens, churches and businesses opened up their doors for the public to enjoy as well.**

**There were even tractor and trailer rides for people to get to travel between the villages.**

WANTED!
QUALITY SOFAS AND CHAIRS
BEST PRICES PAID
Must be good condition
Ring Derek
01353 659005
or 07885 156595
Call and browse interiors, Chequer Lane, Ely

# Parents in push for safe road crossings

BY JORDAN DAY

Email: editorial@elyweeklynews.co.uk

WORRIED parents are leading a campaign to have pedestrian crossings installed on a road used by around 2,000 pupils each day.

A petition has been launched calling for pedestrian crossings and more speed limit signs to be put along Downham Road in Ely.

Anna Rogers, of nearby Dunstan Street, started the petition after her 4-year-old daughter was hit by a car earlier this year.

Already, more than 300 concerned residents have thrown their support behind the campaign.

As reported in the *Weekly News*, Mrs Rogers was walking home with daughter Lana when she was involved in an accident on a crossing close to Harlequin nursery and the City of Ely Community College.

Luckily, Lana only suffered cuts and bruises, but many other parents have since contacted the *Weekly News* with stories of their children either coming close to being hit by cars in Downham Road or being clipped by vehicles.

Safe route to school: Anna Rogers and daughter Lana, 4, with the petition calling for safer school crossings on Downham Road, supported by fellow parents.

Picture: Richard Patterson 734976.

Mrs Rogers fears a child will be killed unless proper pedestrian crossings are installed and more warning signs are erected.

She said: "At the moment, despite having a secondary school, a primary school, a special needs school and a children's nursery, all Downham Road has is raised platforms for people to cross the road.

"That means cars do not legally have to stop and pedestrians – the majority of whom are children – do not know when they can cross.

"We've calculated that around 2,000 pupils use Downham Road every day and we want proper pedestrian crossings and more signage so that motorists have to slow down and stop to let children cross.

"If this continues, someone will be killed."

The petition will due to be presented to Cambridgeshire County Council soon.

Mark Kemp, the authority's director of highways and access, said there were already speed reduction measures along the road.

He added: "We always urge motorists to take care on Cambridgeshire's roads and this is particularly important near schools.

"In Downham Road there are already speed bumps and warning signs asking motorists to take care near the school, but we always welcome hearing from residents when they have concerns so we can discuss these with them."

To sign the petition, go to *http://safety.epetitions.net/*

Extra cash for your summer holiday?
Then cash in your gold, silver and platinum jewellery at
Salvatores Italian Jewellery
102 High Street, Newmarket

Tel: 01638 665008

STEAMED UP DOUBLE GLAZING?
Don't replace the Frames... just the Panes!
Broken or Damaged Windows?
Faulty Hinges, Handles or Locks?
Want the latest energy saving glass?
5 year guarantee on new double glazing.
cloudy 2 CLEAR WINDOWS
REPLACING YOUR FAILED DOUBLE GLAZING
...we make saving money perfectly clear...
Call Freephone 0800 61 21 118
www.cloudy2clear.com

**The Ely Weekly News is your truly local newspaper for the city and surrounding villages.**
**We pride ourselves on producing publications for the community and about the community and aim to provide the very best service for readers and advertisers alike.**
**At the same time, we are constantly looking to improve our title and are always happy to hear from you with suggestions and comments.**
**If you have any feedback for us then please contact the relevant person or people listed below.**

## MEET THE TEAM

**MANAGING DIRECTOR**
**Graham Ayres**
01223 434434

**EDITOR**
**Daniel Newell**
01223 434325
daniel.newell@cambridge-news.co.uk

**REPORTER**
**Jordan Day**
01353 667916
jordan.day@cambridge-news.co.uk

**ADVERTISING**
**Tracey Brockman**
**area sales manager**

**Judy Hill**
**media consultant**

**Kate Wadsworth**
**media consultant**

**Natasha Wright**
**media consultant**
01353 667916

**DISTRIBUTION**
If you have a query regarding delivery of your Weekly News call 01582 390365 or email enquiries@mailboxdistribution.co.uk. If you would like to target your business message by leaflet within our distribution areas phone 01582 390358 or email ryan.chambers@mailboxdistribution.co.uk

**WHERE TO FIND US**
27 Market Place, Ely, CB7 4NP
01353 667916; Fax 01353 667415

email: editorial@elyweeklynews.co.uk
advertising@elyweeklynews.co.uk

Cambridge: Winship Road, Milton, Cambridge CB24 6PP
01223 434434

The Weekly News series conforms to the Press Complaints Commission Code of Practice. If you have any complaint or comments about how we can improve our service to you then please write to The Editor, Ely Weekly News, 27 Market Place, Ely, CB7 4NP

To obtain permission to copy cuttings from our newspapers for internal management and information purposes, you should contact the Newspaper Licensing Agency, Wellington Gate, Church Road, Tunbridge Wells, TN1 1NL. You can also call them on 01892 525273 or email copy@nla.co.uk

Published and printed by the proprietors, Cambridge Newspapers Ltd.

Registered as a newspaper at the Post Office.

THE RECYCLED PAPER CONTENT OF UK NEWSPAPERS IN 2010 WAS 77.4 per cent.

The environment is important to us. The Weekly News is printed on paper produced from environmentally managed forests. Please recycle this newspaper.

# WEEKLY NEWS LETTERS

**Send your letters to: The Editor, Ely Weekly News, 27 Market Place, Ely, CB7 4NP or by email to editorial@elyweeklynews.co.uk**

## We have strict rules to follow

**Sir,** I have to reply to the letter from Jane Howell in your May 5 edition (It's better late than never).
It is a pity that members of the public only attend when it is a matter which interests them. If they attended regularly they would quickly discover that very wide-ranging debates take place at committee meetings and that the planning committee, in particular, has a very healthy outlook regarding planning matters.
The committee is a quasi-judicial body and, as such, has very strict rules which have to be observed. For a start there is never any political input. I have never allowed any political pre-meetings, either at East Cambs or on the county council's development control committee, which I also chair.
Secondly, I expect members to come to my meetings with an open mind and no pre-judgement of any application. That is important because until members have seen the site and heard all the evidence, including the submissions of applicants and anybody opposing an application, they are not in a position to make a decision.
Thirdly, both at East Cambs and at the county council, there is always a legal adviser on one side of me and the executive director on the other, who will very quickly rap my knuckles if I, or the committee, stray from the laid down procedures. These include allowing applicants and opposers to speak and be questioned by members of the committee. Often the questions expose something that needs further investigation or a matter that was not apparent from the written submissions. Again, that is why members should not prejudge the application and, in my experience, mainly do not.
Some of the procedure at planning meetings is not always immediately obvious to members of the public; for instance, we are not able to alter the application, much as we would sometimes like to, but have to deal with it as it is submitted. We are not allowed to move a building so that it sits on the site better or alter the size and so on. If it is not right we have to refuse it.
Regarding the politics of councils, on a politically-controlled council the majority group will have set out its policies and will expect members to support them in committee. The same thing happens in Parliament. That does not apply to planning meetings which, though they have proportional membership, the members are free to make up their own minds. I hope this has gone some way to explaining how we operate.

**Philip Read**
**Chairman**
**East Cambs Planning Committee**

## Mean-spirited, but I'm glad leader has lost his seat

Sir, I never thought that I could be so mean-spirited but I am really pleased that Fred Brown is no longer leader of East Cambridgeshire District Council, having lost his seat at Littleport East in last week's local elections. I for one am glad that he is no longer in a position "to do for us". Decisions that he made during that time indicated that the bigger picture was far more important to him than community issues, and lip service was paid to public consultation. Hence, big schemes involving big expenditure on architects and consultants have spawned the new out-of-town leisure centre, the Ely railway station gateway development and a possible 3,000 plus houses, virtually linking Chettisham to Ely.

Out: Fred Brown lost his seat in last week's election.

Community issues – i.e. those services that people value and rely on, such as ADeC, Ely Saturday markets, grants for dial-a-ride, CAB, care and repair, recycling credits and, recently, the Maltings cottages – were considered unimportant and, in spite of public opposition, have all been detrimentally affected in some way.

A survey was held last year to assess the public reaction to the council changing how it carried out its decision-making. Cabinet governance was offered, with all decisions to be made by a small group of councillors. This was overwhelming rejected by the people and yet a very similar new committee system has been brought in on the basis that it will save some money. Public opinion was dismissed, a small select group of councillors will be making the decisions and meetings will be held during working hours, making it difficult for members of the public to attend – not at all democratic.

The voters of Littleport East may well have moved East Cambridgeshire District Council into a new era of actually listening to the public and meeting the needs of the various communities throughout the district. If that was Fred's legacy, then it would be really worthwhile.

Jane Howell
Hillrow
Haddenham

## Where was this great market?

**Sir,** The council said it wanted something different for Bank Holiday markets, like a food and craft market (End of the ride at Monday markets – April 21).
Well, there was a few stalls on May 2 – six in all. People were expecting a full market square of stalls but sadly it fell very short of that.

The council said there would be something for children: there was one person doing children's face-painting. How come she was allowed to do this when they had banned the tea cups – that's not craft, it's called children's fun, and Ely was still near to a ghost city.

If councillors want people to come to Bank Holiday markets, they must also let other stallholders come as well to fill the market and bring the people in.

**Eddie Holden**
**Ely Road**
**Little Downham**

## Rethink holiday entertainment

**Sir,** So much for the new themed markets for the Bank Holidays in Ely. What a disappointment! Very few stalls, half the market empty, where roundabouts could have gone to fill this empty space and provide entertainment for the children who came. I think the council need to have a serious rethink.

**Stan Geering**
**The Chase**
**Ely**

## Few stars shine on our eateries

**Sir,** In your article last week (Call for scores on all doors), an East Cambs District Council spokesman urged us to check the Scores on Doors website. I have and she might be onto something. I saw the council had not awarded five stars for hygiene to any business in the 'hotels and guest houses' category, in the 'restaurants' category or the 'cafes' category. Compare that to say, north Norfolk where more than half of all businesses rated get five stars or Peterborough where 58 per cent of cafes are given five stars, or Cambridge where 234 cafes and restaurants get 5-stars.
They say (I have my doubts mind you) that five stars here is the same value as five stars there. If so, the very best restaurant or cafe in East Cambs (in terms of hygiene), apparently, cannot match the most average cafe on Peterborough or north Norfolk.
There was I thinking that because the East Cambs inspectors were so rigorous they had kept standards up in the area, but with plenty of room for further improvement no doubt. Now they seem to be telling us that after all their years of effort they are presiding over some of the worst standards for hygiene in the country (I'm not aware of anywhere else in the UK that can't find a single 5 star business in those categories.)
If that's true, who has been in charge of overseeing environmental health all this time ? When did they notice this scandal and did they warn us about it? Did our councillors know? Has anyone resigned or are they going to?
Or is there, just possibly, some other explanation?
Anyways, hats off to the Cutter, the Town House, Simpson's Garden Centre and those few others who have been awarded those elusive 5 stars in East Cambs. They have undoubtedly earned them.

**George Peacock**
**Waterside**
**Ely**

## Decisions are inconsistent

**Sir,** With reference to your article in last week's edition ('Garden shed' HQ bid refused), I would be interested to know the criteria used by East Cambridgeshire District Council's planning committee when approving an application.
I was absolutely amazed when looking at the plans for the proposed new Ely City Council offices to see that they are almost an identical style to the two 'warehouses' that were approved as residential buildings, and, according to the Ely Society consultee, "a pleasure to see such a well-designed house".
However, on this occasion the committee thought that an "ugly giant garden shed" was acceptable, despite strong objections from local residents, supported by local ward councillors and Ely City Council. The overall appearance of the proposed building is very similar to the two monstrosities which now dominate and overshadow the neighbouring gardens and instead of having a reasonably open view we are now faced with a long wall of "oak" cladding which completely blocks the late afternoon sun. If this is the style of accommodation the city council want, there are two already half built in Upherds Lane, close to the city centre.
It beggars belief that the planning committee should be so inconsistent when evaluating the overall appearance and impact of proposed planning applications.

**Colin and Lynne Medd**
**Upherds Lane**
**Ely**

## Our-of-town site is best option

**Sir,** What a lot of nonsense is written about the siting of the new leisure centre. Now, let us get real here:
1. The majority of potential users (young families) are already living on the outskirts of the city in the vast new housing developments, not in the city centre.
2. Paradise car park is always heavily used with parents either dropping off older children or accompanying younger ones to the centre. I rarely see people either walking or cycling to the centre.
3. A new centre would encourage more users from surrounding towns and villages, bringing more traffic into the centre of Ely if the Paradise site were chosen. Why would you do this when there is a very sensible alternative?
So, let us welcome a wonderful new facility for the city at the Downham Road site and stop wasting time on pointless data and arguments about timings etc. It will enrich and enliven this lovely place for young and old.

**Kay Lowe**
**Williams Close**
**Ely**

### LETTERS POLICY

**Full name and address must be supplied and details will be withheld only in exceptional circumstances. Letters may be edited.**

# HQ idea for courthouse

BY JORDAN DAY

Email: editorial@elyweeklynews.co.uk

ELY Magistrates' Court could be turned into council offices, the *Weekly News* can reveal.

The City of Ely Council is considering moving its offices into the much-loved building from their current base in Market Street.

The idea has been raised by "several members".

Councillors discussed the option at their last meeting, although the authority is still awaiting a professional conservation report from English Heritage before moving the suggestion forward.

Cllr Richard Hobbs insists the idea is one of many proposal for the building, which closed earlier this year.

He said: "We are investigating all avenues when it comes to the future of the courthouse.

"Many ideas are being explored, including moving the city council offices into the courthouse. Another idea is for the building to be used as a museum.

"However, we are just looking at the potential of these ideas and we are still awaiting a conservation report from English Heritage.

"This report will tell us what is protected, both inside and outside the courthouse, and what can and cannot be changed.

"Until then, these are just ideas we are coming up with to try and protect the future of the courthouse."

The Ely Society, the Ely Perspective and numerous volunteers are also working alongside the city council to try and come up with future uses for the building.

It is also hoped a trust will be formed to safeguard its future.

Cllr John Yates, the city's deputy mayor, said: "We are looking at potential alternative uses for the courthouse and we would like to set up a trust.

"It would be too speculative to confirm what future uses we have in mind before we receive the report from English Heritage."

The courthouse, in Lynn Road, was mothballed by Her Majesty's Court Service in March as part of closures nationwide to save millions of pounds in running costs.

The city council had hoped to build new offices on a site at Ely Cemetery in New Barns Road but the plans were rejected by East Cambridgeshire District Council's planning committee last week.

Members said the design was "hideous" and "like a garden shed".

■ Letters – Page 6

And the winners are: Andrew Olley, manager of the toy department at City Cycle Centre with Sam Wallace, 13, Callie Weller, 9, and Tashi Marley, 5.

## Royal rewards for young artists

**A TRIO of creative youngsters have collected prizes for colourful royal efforts.**

**Three budding artists have each won £100 in vouchers to spend at the City Cycle Centre in Ely.**

**The lucky trio – Tashi Marley, aged 5, 9-year-old Callie Weller, and Sam Wallace, 13 – were among more than 100 youngsters who took part in the *Weekly News* Royal Wedding-themed drawing competition.**

**We asked children to draw what they thought William and Kate would look like on their wedding day.**

**The competition was tough and after much deliberation, we chose Tashi, Callie and Sam as the winners of each category.**

**They were presented with their vouchers at the City Cycle Centre and soon hit the aisles to top up their toy cupboards.**

## Bank shuts foyer to bar smokers

A BANK has taken action to stop cannabis smokers and homeless people visiting its premises overnight.

For more than a year, customers have complained about the smell of cannabis in HSBC's Ely branch. Smokers of the class B drug had been gathering inside the branch in Buttermarket overnight as the bank's cash machine foyer was left open 24 hours a day.

Some even used to sleep there and were found by staff in the morning

The *Weekly News* first reported on the problem last year and bosses at the branch admitted they had received complaints.

Now, the foyer is locked overnight.

A spokesman for HSBC confirmed the foyer was now locked overnight.

He added: "Having received numerous complaints about the foyer being used inappropriately overnight, we have taken the decision to lock it when the bank itself closes.

"We are sorry for any inconvenience this may cause to our customers."


Everything in one place at Ely Conservatory Centre

| | |
|---|---|
| Conservatories | YES ✓ |
| New Windows & Doors | YES ✓ |
| Fascias, Guttering | YES ✓ |
| Car Ports | YES ✓ |
| Door Canopies | YES ✓ |

Q's DIY

| | |
|---|---|
| Tools, Plumbing, Electrical | YES ✓ |
| Timber Gates | YES ✓ |
| Fence Panels & Posts | YES ✓ |
| Plywood Plasterboard | YES ✓ |
| Electrical Showers | YES ✓ |
| & much more | YES ✓ |

Gates, Timber Treatments & Much More

Choice of Fencing Panels

Power Tools & Accessories

Huge Range of Hand Tools

Paint & Decorating Materials

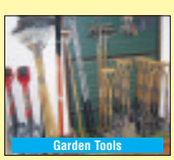
Garden Tools

New Windows

Replacement Windows

Classic Conservatories

Visit us at

PART OF YOUR COMMUNITY

Ely Conservatory Centre

The Home of Classic Conservatories

35a Newnham Street, Ely, Cambs. CB7 4PG Tel: 01353 662500

Visit us online at: www.classicconservatoriesltd.co.uk

Home Improvement Loans (Subject to status)

THE ANSWER'S YES ✓ Now what's the question?

# Family Announcements

01353 667916

## Birthdays

**Happy 18th Birthday Shakira**

Congratulations on becoming a qualified hairdresser

Lots of Love Mum, Dad and Manisha XXX

## Births

**Lindsay & Mark**

Congratulations on the birth of our Beautiful Grand-daughter

Alisa Jayne
7lb 11oz on
Wednesday 4th May

Lots of Love
Mum, Dad and Someone Special
XXX

**Congratulations Mark & Rachel**

on the birth of Elliott Kevin Hough on 30th April 2011
7lb 2oz
Our 1st much loved Grandson
Love Mum, Peter and Tracy

To leave messages of condolence, sympathy or happy memories please visit Announcements on our website.

## Deaths

**CHAPMAN.** Maurice (Mo-Rock) of Sutton Cambs, passed away suddenly in his sleep on Friday, April 22nd, 2011, aged 58 years. Loving husband of Maureen, dad of Katie, grandad of Jamie. Funeral service at St Andrews Church Sutton, on Thursday, May 12th at 11.30am, followed by interment in the Parish Cemetery. Flowers welcome, or donations if preferred for Diabetes UK will be gratefully recieved c/o A G Carter Funeral Director, 6 Froize End, Haddenham, Cambs, CB6 3UQ.

## Deaths

**WEBB.** Kevin John of Cambridge Road, Ely, passed away suddenly on Tuesday, May 3rd, 2011, aged 50 years. Dearly loved husband of Debbie, adored dad of Samantha, loving son of Helen, brother of Rosalind and the late Roland. Funeral service at St Mary's Church, Ely, on Wednesday, May 18th, 2011 at 1.45pm, followed by committal at Cambridge City Crematorium, West Chapel, at 3.00pm. Family flowers only but donations for The Friends of Ely St Johns School and Cancer Research UK may be left at the service or sent to Ely Funeral Service Limited, Tower Road, Ely.

**WINTER.** Derek Peter of Sutton, sadly passed away after a short illness, bravely borne, with his wife at his side on Thursday, April 28th, 2011, aged 74 years. Much loved husband of Marion, father, stepfather and grandad. Sorely missed and in our hearts forever. Funeral service at St Andrew's Church, Sutton, on Tuesday, May 17th, 2011, at 11.00am, followed by interment in Sutton Cemetery. Flowers may be sent to Ely Funeral Service Limited, 4 Tower Road, Ely, Cambs. CB7 4HW.

www.cambridge-news.co.uk /announcements

## Deaths

**JACKSON.** Mark of Littleport, suddenly on Sunday, May 1st, 2011, aged 41 years. Much loved and loving husband of Rebecca, son of Mavis and the late Stuart, brother of Sam, son-in-law of Peter and Thelma, brother-in-law to Iain and Emma and a much loved uncle of Sophie, Leo, Aaron and Spike. Funeral service at Cambridge City Crematorium, West Chapel, on Thursday, May 19th, 2011, at 11.15am. Family flowers only but donations for the British Heart Foundation may be left at the service or sent to Ely Funeral Service Limited, 4 Tower Road, Ely. CB7 4HW.

**THORPE.** Rose Marie of Bell Gardens, Haddenham, passed peacefully away at her home on Thursday, April 28th, 2011, aged 84 years. Dearly loved wife of the late Basil, much loved mother, grandmother and great-grandmother. Funeral service at Cambridge City Crematorium, West Chapel, on Thursday, May 12th, at 2.15pm. No flowers by request, donations if desired for H E A R T or Cancer Research UK will be gratefully received at the service or c/o A G Carter Funeral Director, 6 Froize End, Haddenham, Cambs, CB6 3UQ. A Service of Thanksgiving to be announced at a later date.

www.cambridge-news.co.uk /announcements

## Funeral Directors


Richard Stebbings Funeral Service Ltd

- Independent family owned & run business
- Personal 24 hour service
- Private Chapel of Rest
- Pre-payment funeral plans
- Monumental masonry
- Floral tributes
- No deposit required

Funeral Director: Richard Stebbings Dip FD, LMBIFD
Member of the Independent Funeral Arbitration Scheme

Kendal House, Cambridge Road, Impington, Cambridge

01223 232309



**Share your condolences, thoughts and memories online**

Sign the guest book and post your personal message for death notices in today's paper and from the past 30 days.

Find the online death notice listing and a link to the Guestbook at:
**www.cambridge-news.co.uk/announcements**


## Two minutes with Steve Haslam

**Steve Haslam, 45, is landlord of The Cutter Inn in Ely. He was born in Southend and now lives in Chelmsford.**

**When are you happiest:** After a busy day then going home and spending quality time with my three kids.

**How do you relax?:** I spend about 10 hours a week at the golf course watching my 10-year-old daughter Holly play golf. Never thought I'd be doing that, it's fab.

**Pet hates?:** Going out to restaurants and not receiving great service or quality food. As a company we pride ourselves on it. Why do so many get it wrong?

**Guilty pleasure?:** Take That fan.

**Favourite movie:** Cocktail and Pretty Woman. Fab films to watch over and over again.

**Favourite holiday destination:** Port St Charles, Barbados. Stumbled on it by chance after refusing to stay in a hotel we had booked which was substandard. Absolutely fab, makes you feel special.

**Your hero:** I'll have to say heroes – every one of my staff for the effort and commitment they give in pursuit of my dream, of owning the best pubco in the country.

**Four people you'd invite to dinner:** Richard Branson, Julia Roberts, Gordon Ramsey and Simon Cowell.

**What would your super-power be:** My 6-year-old son Oliver said I should have a Ben Ten watch with all its superpowers.

**What three possessions would you take with you to a desert island:** Laptop, Blackberry, a never-ending supply of Twix bars.

**If you ruled the country for a day what would you do:** Abolish the duty escalator that keeps making alcohol prices increase.

**What do you love most about working in Ely:** I live in Chelmsford, which is a very busy place. Ely, however, is like our second home and the most noticeable difference is the people are more friendly. They have more time to chat and are generally more relaxed and happy.

**Who would you like to spend Two Minutes With? Let us know and we'll put the questions to them. Email *editorial@elyweeklynews.co.uk***

# COMMUNITY NEWS

Email your Community News to editorial@elyweeklynews.co.uk

## Ely

**VIKING VIEWS:** Historian Anne Holton-Krayenbuhl will host a talk in Ely on Monday. The freelance local historian and tutor in adult education will discuss Vikings – Farmers, Raiders or Traders at Ely Methodist Church at 8pm. It will examine the activities of the Vikings and consider the extent to which they were motivated by the attraction of plunder, the wish to establish farming settlements or the need to trade.
The event has been organised by the Ely and District Archaeological Society. Admission is free for members and £2.50 for visitors.

**RARE FIND?:** Find out exactly what your archaeological discoveries are by visiting Ely Museum.
An Ask the Archaeologist event will be held at the museum on Saturday. Members of the public will be able to take their finds along to the museum for experts to identify.
The event is free and will run from 10.30am-1pm.
For more information, call (01353) 666655.

**QUIET TIME AT LIBRARY:** Relax at a meditation session at Ely Library on Tuesday. The session will run from 10.25am-noon and will be led by Dee Loakes.
Meditation is recommended for keeping depression at bay, reducing stress and aiding relaxation.
The session costs £6.
For more information, call Dee on 07901 774660.

**BARGAIN HUNT:** Bag a bargain at the Lighthouse Centre in Ely on Saturday. A baby and children's nearly-new sale will run at the centre, in Lynn Road, from 2-4pm. Visitors will be able to buy everything from toys and clothes to high-chairs and buggies.
Tables are also still available for people to sell items.
For more information, call Christine Jones on 07879 660552.

**STARRY NIGHT?:** Members of Ely Astronomy Club will meeting tomorrow to welcome Peter Hatfield, Cambridge University's UK Young Scientist of the Year 2009/10 to lead a talk about science research at the Langton Star Centre in Canterbury.
The talk starts at 7.30pm at the Vernon Cross Meeting Room at Ely Museum.
For more information, call Mike on (01353) 669278.

**FRIENDS MEET:** Cups of coffee and biscuits will be served at Ely Library on Saturday.
The Friends of Ely Library will hold their next coffee morning there from 10am-noon. Refreshments will be served and there will also be a jigsaw exchange.
The coffee mornings are held on the second and fourth Saturday of every month.

## Budding pop stars on song at first gig

Don't stop believing: young members of Kaptiv8 perform at their first gig. CP.

**WANNABE pop stars are being given the chance to step up to the mic and join a new community singing group.**

**Kaptiv8 is a new singing project set up by Kat Loaker at The Garage youth and community centre in Ely.**

**The group aims to give youngsters aged 7-15 confidence in singing techniques, performance and musical theory – and to keep them off the streets.**

**Miss Loaker said: "The group had its first performance this Easter, where songs ranged from *Don't Stop Believing* to the All American Reject hit, *It Gives You Hell*.**

**"All involved gave a fantastic performance and received their first Kaptiv8 certificate for achievement."**

**The group meets every Saturday at The Garage in Chapel Street, from 10.30-11.30am.**

**The first taster session is free. For more information, call Miss Loaker on 07590 079350.**

## Wicken

**WORKING WITH WOOD:** Get creative at Wicken Fen Nature Reserve on Saturday.
A frame basket making workshop will give people the chance to learn traditional willow basket making techniques.
Nadine Anderson will leading the event from 9.45am-5.30pm.
Tickets are £60, which includes refreshments.
To book a place, call (01353) 720274.

## Witchford

**TAKE A SPIN:** Dance the afternoon away in Witchford on Sunday.
A regular tea dance will be held at the village hall in Bedwell Heys Lane from 2-5pm.
There will be live music from Stuart Burr with ballroom and popular sequence dancing.
Admission is £3, which includes refreshments, and all are welcome.

# Best Boobs walkers line up to fight breast cancer

BY JORDAN DAY

Email: editorial@elyweeklynews.co.uk

A group of friends will be putting their best feet forward this weekend to raise money for breast cancer research.

Women of all ages from the Sutton and Mepal area will take part in the annual Sutton Dawn Walk on Saturday.

Members of the group, which calls itself the Best Boob Forward, have all been affected by breast cancer in some way, either directly or through supporting friends and family who have battled the disease.

Every year, they walk a 13-mile course around Sutton, starting at 5am, to raise money for Cancer Research UK's breast cancer research projects.

Since the walk started, they have raised more than £12,000.

Group member Helen Malin said: "When we initially talked about raising funds for breast cancer charities a group of us entered for the Moonwalk Marathon in London.

"When we didn't get places we thought we'd put on our own event, and a 5am start makes it a bit different.

"If the weather is good we enjoy the dawn chorus and the sun rising over the fens as we walk."

Liz Thrussell, one of the group's founders, said: "We really enjoy walking as a group, and to raise money for breast cancer research makes it worthwhile as well as fun.

"All of us have been affected by this illness in some way.

"We are also keen to raise awareness of the importance of regular self-checks to ensure early diagnosis."

The group will set off from The Glebe at 5am before returning later in the morning for bacon rolls and refreshments.

They hope to raise around £3,000 this year.

Anyone interested in taking part or helping out on the day should call Liz Hawkins on (01353) 777735.

To sponsor the group, visit *www.justgiving.com/bestboobforwarddawnwalk2011*

Walking shoes on: members of the Best Boob Forward prepare for last year's fundraiser. They set off on their 13-mile route again on Saturday. CP


pt
SUPPLIERS AND INSTALLERS

Apt

OAK FLOORS & DOORS
UP TO 50% OFF!
0%* + 10 MONTHS INTEREST FREE FINANCE ON SELECTED PRODUCTS

50% OFF ENGLISH WOOL TWIST CARPET
6 natural colours, 80% wool
£12·50 per m²

Barham & Sons
British Made Floors & Doors

Call now or email info@barhams.biz for a FREE BROCHURE AND PRICE LIST

NEWMARKET AND CAMBRIDGE OPEN SEVEN DAYS A WEEK

DELUXE Black Forest
30 Year Warranty
Semi-Solid Wide Oak Plank Flooring
Sanded and Natural Oiled Surface, 190mm Width, 20mm Depth, Random Length
50% OFF
ONLY £27 per m²

45% OFF
New Forest County Solid Oak
18mm Depth, Sanded & Lacquered Surface, 120mm Width
ONLY £26.95 per m²

47·5% OFF
Suffolk Country Style Door
ONLY £99

45% OFF
Breckland Oiled Oak
Engineered plank, 190mm Width Natural Oiled only
NOW ONLY £26.40 per m²

50% OFF
Right Step Oak Effect
Swiss-made laminate flooring V-grooved plank
5 colours in store!
NOW ONLY £4·99 per m²

Mildenhall Showroom and Factory
58 Finchley Avenue, Mildenhall
01638 711611
Cambridge Showroom
Restwell House, Coldhams Road
01223 412867
Newmarket Showroom
3 Albion Court, Studlands Park
01638 561978
For more information visit our website at
www.barhams.biz

* Subject to terms and conditions - please ask for details. All prices subject to VAT at the current rate.

# Woman facing jail for assault

BY JULIAN MAKEY

Email: editorial@elyweeklynews.co.uk

A WOMAN cried out "They did it to Jesus" moments after being told she was facing a prison sentence for assault.

Sabena Ruwizhi, 31, showed no reaction at first after being convicted by a jury at Cambridge Crown Court, but began to sob when Judge Gareth Hawkesworth warned her that custody was likely.

After being released on bail Ruwizhi's sobs became louder and she began to yell "They did it to Jesus" repeatedly.

Ruwizhi, of Wisbech Road, Littleport, had denied common assault against her former fiancé Alex Edstrom and causing actual bodily harm to his mother, Mercy Lopez, last September, but was found guilty.

She will be sentenced before June 10.

She had previously been involved in a 29-hour armed police siege at her then home in Cherry Hinton in which she threatened to kill a child unless her immigration status was resolved.

Ruwizhi, originally from Zimbabwe, received an eight-month prison sentence, suspended for two years, for that incident in May 2008, after admitting two offences of making threats to kill. In 2010 she was given a 12-month suspended sentence for fraudulently claiming £26,000 in benefits.

After her conviction for the two assaults, Judge Hawkesworth adjourned sentence for both pre-sentence and psychiatric reports.

He told Ruwizhi: "I am giving you bail, but you have to understand that all options remain open and the most likely option is a term of imprisonment."

Ruwizhi's howls could still be heard outside the court as the judge told the jury that a sentence had to reflect her previous sentences as well as her psychiatric condition.

Judge Hawkesworth also told Ruwizhi's counsel, Georgina Gibbs, her client must make arrangements for the care of her children because of the likely sentence.

She was convicted of grabbing Mr Edstrom by the throat, punching Mrs Lopez and smashing a picture frame in her face during a drink-fuelled row about their relationship on September 29 last year.

Ruwizhi had claimed she was attacked by Mr Edstrom and his parents, who were visiting from Sweden.

# New mayor to champion local youth

Handover: John Yates accepts the robes and chain of office from outgoing mayor, Cllr Brian Ashton. CP.

**CITY councillor John Yates has been formally sworn in as the new mayor of Ely.**

**Cllr Brian Ashton, who has represented the city over the last 12 months, handed over his chain of office to Mr Yates this week.**

**The civil ceremony was held at the City of Ely Council chambers on Monday.**

**Cllr Yates, of Ship Lane, Ely, will represent the city alongside his sister, Gilly Collier.**

**Speaking to the *Weekly News*, he said: "I've never been mayor before which is quite unusual and I feel extremely honoured and privileged.**

**"My theme for the year will focus on youths.**

**"There is a terrible stereotype of the youth of today but I want to prove that the majority of young people in Ely and East Cambridgeshire are good, law-abiding citizens who bring a wealth of benefits to our local community.**

**"I also want to continue to promote the transition of services from the district and county councils to the city council, so that more services in Ely are managed on a more local basis."**

## Couple opens garden gates

GARDENING lovers listen up.

Sian and Mark Hugo, from The Borough, Aldreth, will open up their cottage garden, Ty Gwyn, to the public on Saturday and Sunday.

Visitors will be able to explore grass pathways through mature trees, as well as colourful flower beds and cacti in the greenhouse.

The couple also have free range chickens and ducks, as well as a fair trade gift shop on site.

The garden will be open from 10am-5pm on both days as part of the National Gardens Scheme, helping to raise money for charity.

Entry is £3.

## Bonfire got out of control

A CASUALTY was treated for minor burns after a bonfire burned out of control.

The incident happened in Black Bank Road, Littleport, on Saturday.

The casualty was treated at the scene by firefighters and did not require an ambulance, a spokesman for Cambridgeshire Fire and Rescue Service said.

The blaze broke out at around 9.15am and two fire crews from Ely and one crew from Littleport attended.


WEEKLY NEWS Great Value Travel Offers

Book online: www.newmarket.travel/cen

Portmeirion
& Welsh Mountain Steam Rail

Enjoy a break in beautiful North Wales! You'll visit the amazing Italianate village of Portmeirion and enjoy two memorable railway journeys which take you 'coast to coast' through stunning scenery from Llandudno to Porthmadog, including a ride on the famous Ffestiniog Railway.

Includes • Return coach travel • Three nights' half-board accommodation at the Westminster Hotel, Rhyl • Entrance to Portmeirion • Single journeys on the Conwy Valley Railway and Ffestiniog Railway • The services of a Tour Manager Single supplement applies

4 days from £209.00 Departs June, August & September 2011

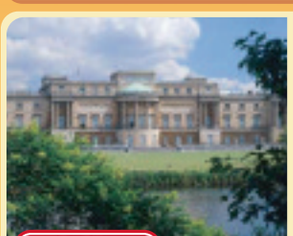

Buckingham Palace,
Clarence House or Gardens Tour

Experience one of the world's greatest collection of Fabergé plus a choice of visits to Clarence House or new for 2011, a guided tour of the rarely seen Royal garden.

Includes • Return coach travel • 1 night's B&B at the 3★ Days Hotel, Waterloo • Visit to Royal Windsor • Admission to Buckingham Palace including The Royal Faberge Exhibition • A guided Highlights Garden Tour at Buckingham Palace (September) or a guided tour of Clarence House (August) • A short Royal London sightseeing tour • Tour Manager services
Single supplement applies

2 days from £119.95 Departs August & September 2011

Wimbledon

This is your chance to soak up the unique atmosphere of the world's premier Grand Slam tennis championships. You too could be there, sitting on the very impressive Number One court, savouring those famous strawberries and cream.

*Departs 3 July 2011*

DAY TRIP from £69.95

To request a brochure or to make a booking call our credit card hotline, quoting code CEN: 0843 316 1119 Lines open: Mon - Fri 9am - 7pm Sat 9am - 4pm • Sun 10am - 2pm

NEWMARKET Holidays "We're with you all the way!" Organised by Newmarket Promotions/Air Holidays Ltd. ABTA V787X/V7812. ATOL protected 2325. Calls charged at 4p per min. ABTA The Travel Association

request your brochure online at: www.newmarketbrochures.co.uk/cen


# Local papers key to strong society – PM

**To mark the start of Local Newspaper Week, Prime Minister David Cameron writes on the value of local papers**

I am delighted to send my full support to the Newspaper Society's Local Newspaper Week.

For decades, local newspapers have faced fierce competition. First there was radio, then television, now of course, the internet. But despite all these challenges, they continue to play a vital role and that's testament to the extraordinary creativity and versatility of all those people who work in local media.

Local newspapers are hugely important to our country – for two good reasons.

First, they strengthen our democracy, holding the powerful to account. Whereas national newspapers can focus on the bigger picture, it's local papers that often really analyse the detail of what central and local government is doing and the impact their policies have on the ground.

In the weeks and months ahead, I expect local papers to continue to scrutinise everything this government does in their area and act as a voice for their readers.

Second, local papers are hugely important in helping to build a bigger, stronger society.

There is a massive gap between the state on the one hand, and the individual on the other, and local papers help fill the space in between, galvanising readers into action.

That could be by campaigning on local issues, highlighting local clubs, groups, businesses and societies and encouraging people to get involved, or championing local people who are playing their part to make their community a better place.

By shining a spotlight on this good work, local papers persuade others to do more – and I want to see more of it.

That's why I would like to take this opportunity, as we celebrate Local Newspaper Week, to ask local newspapers and you, their readers, to show off even more of the great work taking place in your community and nominate your local heroes for the Government's Big Society Awards.

There have been 16 winners to date, recognising the remarkable work going on in towns and cities up and down the country, by all kinds of organisations from large enterprises to tiny grassroots schemes and inspirational individuals.

This week, I am hosting a reception for the first round of award winners in Downing Street. I hope that in the months ahead I'll be able to meet and hear about many more of the people making such a valuable contribution to their community.

**David Cameron**

LOCAL NEWSPAPER WEEK 9-15 MAY

# It's 'paradise' on the railways

Steaming along: above, Brian Parker giving rides on his Ruston Proctor Road Loco. Alex Lee, 7 (above right) and Priscilla Parish 11 and dad John (above, far right) check out some of the models on show. Picture: Richard Patterson 734360 / 734359 / 734358

**MODEL railway enthusiasts from across the country came together in Ely in a "paradise for boys of all ages".**

**The Ely and District Model Railway Club held its annual exhibition at the City of Ely Community College on Saturday. Now in its 33rd year, the event offered visitors the chance to glimpse British and North American-themed displays in a variety of scales and gauges.**

**Specialist model railway traders were also on hand to sell their wares and give people advice, plus there was a live steam train outside for youngsters to enjoy.**

**Derek Buck, club secretary, said: "It was a paradise for boys of all ages. It went extremely well and we were elated.**

**"We had more people than last year. Next year we hope it will be even bigger and better."**

**For more information, visit *www.app-ltd.com/elymrc***

# 'Bigger and better club'

BY JORDAN DAY

Email: editorial@elyweeklynews.co.uk

A GOLF clubhouse destroyed in a suspected arson attack will be re-built "bigger and better".

The headquarters of the On Par Driving Range and Golf Course in Ely was burnt to the ground earlier this year.

Four fire crews battled to save the clubhouse after the blaze broke out on March 25. But the flames engulfed the entire building and the clubhouse, driving range, kitchen, golf shop and other facilities were all ruined.

Now, the club's owner, Graham Mawe, is looking to the future and hopes to have a new clubhouse built by August.

Mr Mawe said the building would be "twice the size" as the original.

He told the *Weekly News*: "I'm hoping to have it up and running by August. That might be a bit ambitious but everything's coming on nicely.

Razed: the club was destroyed in the blaze. Picture: Scott Mokler.

"To see your clubhouse burn down to the ground is awful and very sad but I've got to look to the future.

"The insurance company has been fantastic and the new clubhouse will be bigger and better than before.

"It's going to be twice the size with a larger lounge area and kitchen, as well as a separate professional golf shop."

Golfers have still been able to play the course in Downham Road since the blaze, although the driving range was destroyed.

Mr Mawe has made a temporary driving range with a concrete base and professional golf mats for players to get back into the swing of things.

He said: "There are now mats on a large concrete area for players to practice their swing.

"I'd like to thank everyone for their continued support and I look forward to welcoming them to a new clubhouse very soon."

Fire investigators believe the blaze may have been started deliberately.


Genuine 25% discount

PVCu WINDOWS

Price indication only. All of our products are custom made to your exact requirements. All prices include VAT.

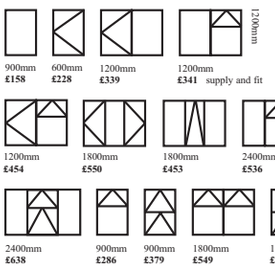


ALL INSTALLATIONS CARRY OUR COMPREHENSIVE 10 YEAR GUARANTEE.

Insurance backed, warranty scheme. Deposit indemnity scheme.

INSTALLERS OF PVCu WINDOWS, DOORS & CONSERVATORIES

- FRIENDLY SERVICE
- FREE PLANNING
- FREE ESTIMATES
- FREE ADVICE

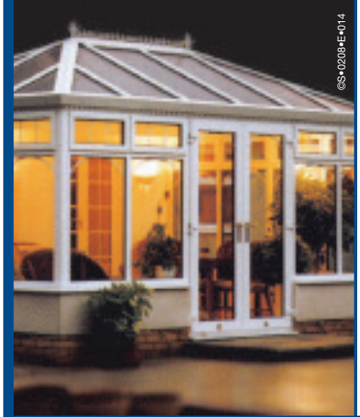

CONSERVATORIES.

Sun lounges, Edwardian, Victorian, clear or tinted roofing, full height or dwarf walls, full range of finishes, toughened glass as standard and awkward situation specials.

Above: A selection of conservatories professionally installed for various clients.

FENSA Registered No. 18218

Plastics Window Federation

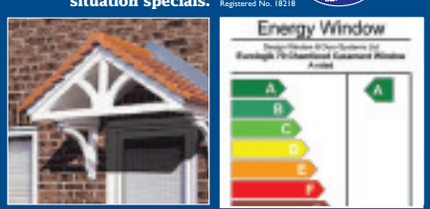


Various shapes and designs available

elglaze Ltd

www.elglaze.co.uk

Quality Conservatories, Pvc-u Windows & Doors

Ask about our range of energy rated windows including one of the highest 'A' rated windows available

Supplying the local community with a quality service for the past 28 years

Just compare our prices and specification before you decide. Phone for a quote on...

01487 741022 • 01223 323232 • 01353 772999

Indoor Window & Conservatory Showroom, Earith Business Park, Earith.

Opening times: 9.00am - 5.00pm weekdays and 10.00am - 4.00pm Saturdays, Sundays by appointment.

# A great place to park your business

xADVERTISING FEATURE

IT'S an exciting time for local business Grovemere Property Ltd.

For a start, the company has now been granted planning permission to extend Lancaster Way Business Park by a further 90 acres over the next 15 years.

The timing could not be better with the economy improving the commercial property market in Cambridgeshire. This upturn has been demonstrated by recent activity on Lancaster Way: Grovemere was pleased to welcome this month two new companies to the site. A company called Independence Ltd which specialises in the mail order of mobility goods for the elderly, and a newly formed company called Cropley Green who will be restoring vintage motorcars.

Other companies on Lancaster Way are also expanding.

The planning permission that Grovemere has been granted is for up to 117,000 sq m (aprox.1.25 million sq ft) of commercial business space, and the estimated employment likely to be generated by the proposed development is up to 3,194 full time jobs.

The extension permission now means that the company is in a position to offer businesses looking for a new property in Cambridgeshire the choice of either buying land to build their own property, or a comprehensive, fast-track design and build service. This includes obtaining necessary planning consents, project management of construction work and assistance in fitting out. Typically, projects can be completed and ready to occupy within nine months of exchange of contracts on either a freehold or leasehold basis.

Grovemere believes that businesses need premises that offer them the best facilities and location. The company is constantly looking at ways to improve the business park to meet the requirements of businesses.

Good public transport links and an awareness of the importance of providing the right facilities on site means that Lancaster Way Business Park is well positioned to meet the needs of modern businesses in Cambridgeshire.

For further information about Lancaster Way Business Park call (01353) 666666 or visit *www.Grovemere.com.*

Grovemere Property: Empowering local businesses to develop and expand.

ESSENCE HOMES LIMITED
NHBC REGISTERED BUILDERS
• New Build • Extensions
• Renovations • Groundworks
• Drainage
• General Building Work
• Patios & Driveways
All works undertaken and finished to a first class standard
Please telephone for a free quotation
Adam Seale: 07879 417559
Office: 01353 777649
Email: adamseale@btinternet.com
www.essencehomesltd.co.uk
NHBC

GREG BLUNT
QUALITY PROFESSIONAL DECORATOR
City & Guilds Qualified
Dulux Approved
Dulux
Professional Service & Excellent Rates
FREE Estimates
01353 659006
07980 343186

SS-ELITE SERVICES Ltd
Plumbing & Heating
Boiler Installation, Service & Repairs •
All Domestic Gas Appliances •
Bathrooms •
Underfloor Heating •
Central Heating Cleaning •
From Dripping Taps To Full Central Heating
Cambridge: 07852 899 358
Office: 01353 774 866
Ely: 07984 630 463
Email: info@ss-eliteservices.co.uk

The heat is on...
... make sure you call us first for all your plumbing and heating needs.
Call us on:
Plumbing & Heating
01353 777645
Servicing
01353 777466
To all existing customers: recommend a friend to receive a 10% discount on any boiler service
DAVID FREAR
Plumbing & Heating
For more information visit
frearheating.com
safe REGISTER
OFTEC

BARROW & LAYN BUILDERS
BARROW & LAYN BUILDERS LTD
NEW BUILD - EXTENSIONS & GENERAL BUILDING WORK
Free Advice & Quotations
Tel: 01353 699197 - Mobile: 07921 394703
Tel: 01353 861143 - Mobile: 07775 843086

LAND FOR SALE
LANCASTER WAY
BUSINESS PARK LLP

COMMERCIAL PROPERTY AND LAND
FOR SALE OR TO LET
WWW.GROVEMERE.COM
Cheffins
01223 213666
www.cheffins.co.uk
Philip Woolner
BIDWELLS
Patrick Stanton
01223 559262

# Taxi firm fined but can extend hours

BY JORDAN DAY

Email: editorial@elyweeklynews.co.uk

A TAXI firm which faced legal action after breaching planning rules has been allowed to extend its opening hours.

Fencabs, one of Ely's largest taxi companies, has been the subject of an East Cambridgeshire District Council investigation after it was discovered its owner, Iroshan Phrien, was breaching planning permission conditions.

Mr Phrien opened a new booking office in Market Street, Ely, last summer, but the authority ruled that no staff or members of the public could be on the premises between 9pm and 8am on weekdays.

The office was allowed to open from 8am-11pm on Saturdays but on Sundays and Bank Holidays the hours were restricted to 10am-9pm.

A rival taxi firm noticed Mr Phrien was breaching the rules and brought the issue to the council's attention in June last year.

Almost 12 months later, the council has decided not to prosecute Mr Phrien. He has instead been ordered to pay £320 in enforcement and legal costs.

Mr Phrien has also been granted new planning permission conditions to open the office from 7am-midnight Monday to Thursday and 7am-3am Friday and Saturday.

On Sundays and Bank Holidays, he will be allowed to open from 8am-midnight.

Mr Phrien told the *Weekly News*: "I never meant to breach the rules – it was purely a lack of knowledge. There was simply a lack of communication between myself and the council.

"I am glad I now know where I stand and that we can continue to offer a service to the people of East Cambridgeshire.

"I would like to thank the council for being so co-operative and understanding."

A council spokesman said along with the fine and costs, Mr Phrien had received a warning for the breaches.

Celebrations: salon owner Caroline Bailey, right, with staff, from left, Charmayne Lucas, Sabrina Critchlow, Leanna Kew and Caroline Seymour. Picture: Richard Patterson 734253.

## Beautiful anniversary

A BEAUTY spa in Ely has celebrated its fifth anniversary with a glamorous re-fit.

Spa Ely, in Forehill, has undergone a sparkly revamp to celebrate the occasion.

Caroline Bailey, salon owner, said: "The last five years have absolutely flown by and it's fantastic to be celebrating our fifth anniversary.

"I'd like to thank my staff for their support and, of course, our clients, as without them we wouldn't be where we are today.

"Spa Ely really is going from strength to strength and we have the best team we have ever had."

The salon not only offers top-of-the-range treatments, but also luxurious products and gifts.

For more information, visit the salon or call (01353) 664662.


ELY CAR & VAN HIRE
www.sgcarhireely.co.uk

Ford Focus from £89 + VAT per week

Citroen Berlingo £39 + VAT £79 + VAT per weekend

7 Seater from £120 + VAT per week

VW Luton Van with Tail Lift £69 per day £140 per weekend + VAT

13 Seater Mini Bus £99 per day + VAT

Ford Transit £49 per day + VAT £99 per weekend + VAT

Ibbotts Garage, Ely Road, Sutton, Cambs CB6 2QD
01353 778210
01353 778211

Also at Angel Drove Ely Cambs CB7 4DT
01353 666671
email: sgcarhire@ymail.com



ROWLEY'S
ANTIQUES AND FINE ART AUCTIONEERS AND VALUERS

ANTIQUE AND GENERAL AUCTION
SATURDAY 14TH MAY AT 10.00AM
TO BE HELD AT 8 DOWNHAM ROAD, ELY

To include: ceramics, silver, jewellery, paintings, collectables and furniture

Viewing: Friday 13th May 9am-7pm and Morning of Sale 9am-10am

*Catalogue available online at www.rowleyfineart.com*

8 DOWNHAM ROAD, ELY, CAMBRIDGESHIRE CB6 1AH
TEL: 01353 653020 FAX: 01353 653022 www.rowleyfineart.com



EverBrite transform your home
CONSERVATORIES WINDOWS DOORS

calcium organic environmentally friendly PVCu windows & doors

save energy save money
save the environment

call now on 0800 413628

manufacturers and installers of

* pvc windows
* pvc doors
* pvc conservatories
* pvc porches
* pvc & metal bi-folding doors
* composite doors
* sliding sash windows

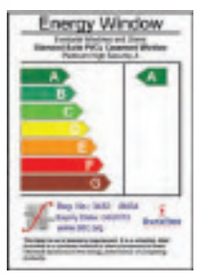


Everbrite Home Improvements Ltd
Everbrite House, Greenway
Harlow Business Park
Harlow, Essex, CM19 5QJ

Duraflex making the difference

Tel: 01279 427777
Fax: 01279 626924
email: info@everbrite.co.uk
web: www.everbrite.co.uk

# ‘I love the flatness of the fens, the fact you can see for miles’

Focus on family: acclaimed poet Wendy Cope has recently moved to Ely. Her new latest collection of works, Family Values has also bee released.

Pictures: Richard Patterson.727466

Among the nation’s best-loved and best-selling poets, Wendy Cope has just made Ely her home. As she settles into the cathedral city, ALICE RYAN meets her to talk about life, work and love

Meeting someone you’ve long admired can be an odd experience. We journalists get to do it more often than most, but the vague sense of apprehension never diminishes.

I have been a fan of Wendy Cope ever since, as a teenage schoolgirl, I first stumbled upon her work in an anthology. Dismissed as a writer of ‘light verse’ by some – the deeply ignorant, I have long since concluded – her poems are famously full of rhythm and rhyme, of wit and wry smiles.

But they also cut to the emotional chase like no other poems I know; by the second page of her latest collection, *Family Values*, the sting of tears had already arrived.

Her poetry has been part of the script of my life: in my single years, whenever feeling lonely or nursing a heartbreak, I relished her Bridget Jonesian ‘Bloody men are like bloody buses’ or ‘There are so many kinds of awful men’; when I found love and happiness, I wanted to ‘Write it in fire across the night:/Some men are more or less all right’.

Having lived with her words and wisdom for so long, I’m actually quite nervous about meeting Wendy in the flesh. Standing on the doorstep of her Ely home, I can’t help hoping that she’ll be, well, *nice*.

Opening the door, there’s no handshaking or ‘Hello, I’m Wendy. Nice to meet you’; nerves escalating, I’m ushered upstairs and through the first-floor kitchen, where Wendy’s partner, fellow poet Lachlan MacKinnon, is introduced.

I am forewarned that giving interviews is not Wendy’s favourite pastime: her back catalogue includes a poem titled How to Deal with the Press: ‘She’ll urge you to confide. Resist./Be careful, courteous, and cool. / Never trust a journalist’.

But, though outwardly guarded – “I’ve said what I’m willing to say about my family and my life in my poems; I don’t necessarily want to say a lot more” – Wendy is soon leaning back in her rocking chair, sharing her thoughts on everything from dieting (“I do like being thinner. It gives you so much more scope with clothes”) to *The Archers*.

As the part-unpacked cardboard boxes dotted liberally around the stairwell and sitting room attest, Wendy and Lachlan have only just moved in: they relocated to Ely, from another cathedral city, Winchester, a month ago.

“A change of scene seemed a good idea. I read articles about all the things that have happened in other people’s lives – getting married, getting divorced, having three children; for 17 years, nothing really happened in my life.

“When Lachlan retired from Winchester College – he taught there – we realised we could go anywhere. We had a preliminary look around Ely and I fell in love with the riverside; I realised this was it, this was the place. And, believe it or not, this was the first house we looked at.”

The couple and their extensive library (between them, they have in the region of 8,000 books) are clearly settling in well. “It seems like a friendly place. Winchester was lovely, but it could be quite stuffy. I don’t think you could say that about Ely. And we love walking along the river: you don’t have to walk far in either direction before you’re out in the countryside. I know not everyone agrees, but I love the flatness of the Fens; the fact you can see for miles…”

Wendy is giving this interview to publicise both *Family Values*, her new book, and Women’s Word, a literature festival at Lucy Cavendish College, Cambridge, at which she’ll appear in June.

Doing readings is, she says, ‘a way of earning money’ and ‘good for morale’: “I go to these places and I’m treated like someone important.”

Women’s Word – programmed by Cambridge queen of crime, Sophie Hannah, a family friend of Wendy’s – has an impressive line-up: PD James, Allison Pearson and Rose Melikan will all make an appearance. And, smiles Wendy, it has the added advantage of being local: “I do get fed up with travelling and packing a suitcase.”

Wendy is that rarefied creature: a best-selling

DON’T MISS OUT ON YOUR Cambridge News NEXT WEEK

HOLIDAYS FROM £16*

Another chance to take advantage of this great offer – simply collect four passwords from Monday-Thursday

* per person, booking fee and service charges apply

WalkRunCycle

Our new section helping you make the most of life outdoors

TIPS EVENTS ROUTES

EVERY WEDNESDAY

DINE OUT FOR £10

Collect tokens printed regularly in the Cambridge News to enjoy this great offer – at 23 venues!

SUBSCRIBE NOW BY CALLING US ON 0845 603 0075

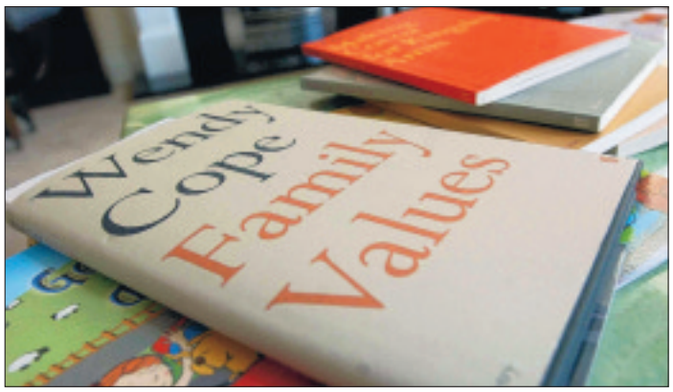


poet. She is rightly proud of the fact that, in an age when fewer and fewer volumes of poetry are being read and sold, her books are all, without exception, still in print.

"We talk about why people don't read poetry more, and I think one thing that puts people off is not being able to understand it. Poets can write whatever they want to: it's a free country. But I'm an experienced reader of poetry and, if I can't understand it, what's everyone else supposed to do – not read poems?"

Because of Wendy's adherence to traditional structures and rigid rhyme schemes – she is, as she demonstrates in *Family Values*' instructive Villanelle for Hugo Williams, an absolute master of form – her contemporaries have, at times, been sniffy.

"When I started writing it was deeply unfashionable to write like that, and it's still a bit suspect now. I get very cross about it: that's all I can say."

Yet Wendy was catapulted into what, in poetry terms, equates to the stratosphere of fame in 1986, the moment *Making Cocoa* came out. Accessible and instantly engaging, her poetry jumped off the page and spoke direct to the nation.

Raised in Kent and educated first at boarding school and then Oxford University, on graduation Wendy moved to London and began a teaching career. At what she describes as 'the sharp end' of primary teaching, she admits 'it was very exhausting. Perhaps if I'd been able to take a sabbatical I'd have been able to carry on, but I was pretty much burned out. It was fortunate that I had something else to do'.

That 'something else' was, obviously, writing. "I started writing after having analysis," she explains. "I'd read enough books to know I was depressed and needed some psychological help: I knew I had problems and life wasn't going to work out if I didn't get it."

In *Family Values*, Wendy addresses a troubled childhood with her trademark unflinching gaze.

She says: "It was hard to put a finger on what the problem was in my childhood; writing helped clarify it for me. And I wanted other people to understand. I hope it will be helpful for other people who've had similar experiences."

Wendy is arguably at her most brilliant when writing about difficult and dark times. Perhaps her darkest volume of all, *Serious Concerns*, is also widely considered her best: "Ironically, my funniest book is also my most unhappy book. It was written during that time in my life when I was looking for someone to be my partner. I kept falling in love and things kept going wrong."

Having quit teaching to pursue a freelance writing career, Wendy was both living and working alone in London at the time.

As *Serious Concerns* recounts, Wendy endured numerous heartbreaks. So did she ever give up on love? "No, I didn't give up hope. I've read all these things about single women and how it's okay to be on your own – and I really hope that's true for some people. But I'd got to the point where I couldn't stand living on my own any longer."

Wendy actually met Lachlan in the mid-1980s, but years passed before they became a couple and then, in 1994, moved in together.

It's evident, within minutes of meeting Wendy, now in her 60s, that Lachlan is a rock in her life; their relationship a source of great comfort and joy. She puts it beautifully in *Family Values*' Another Valentine: 'Our love is old and sure, not new and frantic./You know I'm yours and I know you are mine./And saying that has made me feel romantic,/My dearest love, my darling valentine'.

Widely tipped for Poet Laureate the last two times the post has become vacant, Wendy has oft been quoted on her reservations about taking the job. "I'm glad my name was mentioned – glad I was thought important enough to be considered – but I never wanted it, not for a second. Having a commission can be quite stimulating. But I like to be able to choose what I do; the laureate is obliged to write about certain things."

Before I leave, Wendy insists on giving me a copy of *Heaven on Earth*, the *101 Happy Poems* anthology and hopes, she says, that I will enjoy reading it.

Walking back to the car, it strikes me how much of Wendy is absorbed into her work: that combination of light and dark, of joy and sadness, is as present in her conversation as her poems.

Yes, meeting someone you've long admired can be a mixed bag, but rarely is the mixture as memorable.

■ *Family Values*, by Wendy Cope, is out now in hardback. Published by Faber, it's priced £12.99.

**Now in its third year, the Women's Word literature festival promises talks and readings by numerous acclaimed writers – including Wendy Cope, Allison Pearson and PD James – as well as a whole programme of debates and hands-on workshops. Women's Word runs from June 24 to 26th. For more information, visit *www.lucy-cav.cam.ac.uk/ pages/news-events/womens-word-2011***

N&C GLASS LTD
The Complete Package...
Glass & Glazing, Glass Processing, UPVc Installation, Aluminium Fabricators and Installers
SAVE ENERGY
Don't pay to heat your garden this winter!
Fit Highly energy efficient replacement windows, doors and conservatories.
Visit our showroom or call us for details.
OVER 27 YEARS
Unit 103, Lancaster Way Business Park, Ely, Cambridgeshire CB8 3NX
Tel: 01353 667964
Fax: 01353 666877
www.nandcglass.co.uk

The puppy pit stop
Dog Grooming Services
At Amberlea Country Kennels, Ely Road, Sutton, Cambs, CB6 2AB
Special offer 20% off first visit with this advert if appointment booked before 30th June 2011!!
(May bookings still available)
All breeds, all sizes, all ages: all welcome.
(Purpose built parlour includes large breed specific facilities).
• 'MOT' - bath & brush (including de-shedding);
• 'Full Service' – bath & style (clip/handstrip) pet & show trims;
• Puppy introduction to grooming - bath and basic style.
(Nail clipping included above as required or as separate service).
Dog loving, friendly, City & Guilds qualified staff.
Call, email or pop in if you have any questions or to make a booking. We look forward to meeting you and your best friend, no matter how muddy!
Email: puppypitstop@gmail.com Tel: (01353) 777053

find 1000's of cars locally
motors.co.uk

Barnsbury Furniture Store
It's still big, green & ugly
(from the outside)
Price Match Policy
CLASSIC TO CONTEMPORARY
WE'VE GOT IT!
Open 7 days a week
Just 3 mins from Ely off the A142
7,500 sq ft Showroom
The Shade
SOHAM Town Centre
Barnsbury Furniture Store
ELY
A142 Soham Bypass
To Wicken
A1123
NEWMARKET
Barnsbury Furniture Store
9A The Shade, Soham
Ely, Cambs, CB7 5DE
01353 723900
www.barnsburyfurniture.co.uk

GreenThumb has a variety of treatment programmes to suit your pocket that include our traditional 'pay-as-you-go' service and our new, pay monthly, Direct Debit programmes, where you can save up to 25% annually.

Our treatments start from £5 per month, that's cheaper than D-I-Y and without the hassle!

Call your local branch today for a FREE lawn analysis and no obligation quote on:

01406 331 184
Freephone: 0800 0111 222

GreenThumb LAWN TREATMENT SERVICE

Find us online at: www.greenthumb.co.uk


# Children's charity honour for super Sylvia

Years of service: Chris Morris presents Sylvia Farmer with a Loyal Service Award. CP

**A CARING woman has been recognised for her dedication to national children's charity, the NSPCC.**

**Sylvia Farmer, from Sutton, has been a volunteer supporter of the charity for 26 years.**

**In that time, she has been the chair of both the Sutton and Ely district branches and was chair of the South Cambridgeshire branch for 18 years.**

**Mrs Farmer has been presented with the charity's Loyal Service Award for her dedication.**

**Chris Morris, local NSPCC fundraiser, presented Mrs Farmer with her award at a recent gathering of the Ely Lunch Club, which was started by Mrs Farmer and her friend around six years ago and has raised thousands of pounds for the NSPCC.**

**Mr Morris said: "Sylvia is such a wonderful supporter of the NSPCC.**

**"It is impressive enough to volunteer to support a charity for 26 years but when you add in the fact that Sylvia has taken a lead role in so many different ways her commitment is just outstanding.**

**"Sylvia has made a very real difference to the lives of so many children and we can't thank her enough."**

**The Ely and district NSPCC will hold a coffee morning at Ely Methodist Church on Saturday, May 21.**

**Running from 10am-12noon, there will be lots of refreshments, as well as stalls, with all proceeds going to the charity.**

# Tougher sentence sought for abuser

A PRIMARY school playtime assistant who was jailed for sexually abusing a 12-year-old boy could have her prison term increased.

Diane Pullar, 32 (pictured right) was jailed for six years at Cambridge Crown Court in March for a string of sex offences against the boy during the four-month "relationship".

But under sentencing rules, the mother-of-two would only have to serve half of that term behind bars before being released on licence.

Now the sentence is to be reviewed after the case was referred to the Court of Appeal by the country's second most senior law officer, the Solicitor General, Edward Garnier QC.

Mr Garnier said the sentence was "unduly lenient" for such serious conduct.

He will take the case to the London court using special powers which the Attorney General's Office holds to ask sentences to be increased.

Pullar, of Tithe Road, Chatteris, and who worked at Glebelands Primary School in the town, was accused of abusing the boy in 2009.

The boy did not go to the school where she worked.

The appeal will be heard within the next month.

GARDEN & LIFESTYLE SHOW

*This Sat 14th & Sun 15th May* at La Hogue Farm

Specialist Garden Nurseries, Lawncare, Bee & Chicken Keepers, Farm Animals, Country Crafts, Artists, Sculptors & lots more

BBC Celebrity Gardener Matthew Biggs will be here on the Sunday!

Hog Roast & Farm Café Specials

FREE ENTRY & CAR PARKING TO THE SHOW

*and*

The beautiful Chippenham Park Estate (only ¼ mile away) will be opening their Famous Gardens & Grounds both days

*With lots of activities & events including Water Zorbing for children*

ENTRY TO GARDENS - Adults £5 Children FREE

www.lahogue.co.uk • www.chippenhamparkgardens.info
• CHIPPENHAM • JUST OFF THE A11 • 2 MILES NORTH OF NEWMARKET •
• 01638 751128 •


# Have a ball with Playford dance moves

the yoga studio

jivamukti dynamic vinyasa masterclass with sandra heider
forward bends and hip opening
sunday 15th may 10am - 12.30pm

mark@yogastudioely.co.uk
www.yogastudioely.co.uk
tel: 01353 698090


PERIOD costumes and dance moves will take centre stage in Little Downham this weekend.

The annual Ely Regency Ball and Playford Workshop, organised by local resident Patti Quant, will be held on Saturday.

The fun kicks off in the afternoon with the Playford workshop.

Running in the village hall from 2-4.30pm, beginners will be able to learn the basics of the late 17th-early 19th century dance and meet other ball-goers ahead of the ball.

Tickets are £2, the dress code is casual and a fish and chips dinner will be served.

Mrs Quant said: "The workshop is lots of fun and a great way for people to learn some dance moves before the ball itself.

"It's a very friendly atmosphere."

The regency ball itself will be held in the village hall from 7-11.30pm.

Tickets are £12 each, which includes a drinks reception, drinks, supper and dancing.

The dress code is period costume or evening dress.

Both events are being sponsored by local Playford dance group, Fendandgo and Saraband.

For tickets or more information, call Mrs Quant on (01353) 699 575.

# Teams in the swing for charity

**GOLFERS took to the fairways and used their swing to help raise much-needed funds for a children's charity.**

**A charity golf match was held at Girton Golf Club last Wednesday in support of the *Weekly News* Childline Challenge, which calls on businesses to help raise £30,000 to fund 20 new counsellors to work with some of the county's most vulnerable children.**

**Family-run Ely business, Absolute Sense Independent Financial Advisers, based in Market Street, organised the match and hope to have raised around £2,000 towards the challenge.**

**The event saw 11 teams of four enjoying an 18-hole game around the course, as well as a meal, putting competition and charity auction, which included signed sports memorabilia.**

**Organiser June Waggitt said: "It was a fantastic day and everyone had a brilliant time.**

**"The sun was shining too, which really helped make it a success.**

**"Organising the match has been hard work but we hope it will have raised around £200 for Childline."**

**For more information about the ChildLine Challenge, contact Christian Morris on (01353) 664875 or email *christian.morris@nspcc.org.uk***

On the greens: left, Christian Morris, Childline fundraiser, centre, with, from left, David Cooper, Brian Seal, Michael Webb and Peter Waggitt , who arranged the golf day with his wife. June. Right, Cheryl Bird tees off.

Pictures: Warren Gunn 733691 / 733688.

# Nero yet to apply for café

BY JORDAN DAY

Email: editorial@elyweeklynews.co.uk

A CAFÉ chain has started work on opening a new outlet in Ely – without proper planning permission, the *Weekly News* can reveal.

Italian coffee company, Caffè Nero, has sent builders in to renovating its new premises in the city's High Street.

But the firm, which has more than 400 stores across the UK, has not yet applied for permission to change the use of the former shop.

The building, which used to be home to Ocean Cargo, is also a listed building.

Planning chiefs at East Cambridgeshire District Council are aware of the works but say they can only take enforcement action if and when the shop is opened.

Matt Fulford, owner of Caitlin's sandwich shop, based almost opposite the new outlet, said: "When we wanted to change our shop front and make changes inside there were so many rules and conditions we had to meet before we were allowed to.

"Surely these rules should apply to everyone?

"Work has already started inside their new building despite them not having permission to do so."

Under council regulations, Caffè Nero should have applied to the district council to change the use of the building, which is owned by Paul Chambers, owner of the city's Cutlacks store, from a shop to a café.

That permission has not yet been sought.

Giles Hughes, head of planning at the district council, said: "The change of use from a shop to a café represents a change of use for which planning permission is required.

"No such permission has yet been sought.

"The council can only take enforcement action if/when the café is brought into use – when it opens.

"The sales agent for the premises has been notified of this."

Caffè Nero was not available for comment.

News that Caffè Nero is coming caused uproar with local, independent eateries and cafés, with many claiming the city was already well cater for.

Ely also has Starbucks, Costa and Carringtons.

# Straw pile goes up in flames

AROUND 10 tonnes of straw caught fire in Littleport last Friday.

The blaze took more than five hours to extinguish.

Two crews from Littleport and Ely attended the inferno in Wisbech Road at around 9pm and separated the loose straw into small piles.

Jets and hose reels were used to extinguish the flames.

Crews returned to base at 2.20am.

The cause of the fire was accidental.

BUY SAFE, BUY LOCAL, BUY BRITISH, BUY HI SELL!

HUGE REDUCTIONS ON
Recliners, Lift & Tilt, Electric, Wing Chairs and Cane Furniture

FREE DELIVERY WITHIN A 50 MILE RADIUS BY OUR OWN EXPERT PERSONNEL

SPRING BONANZA
at the Area's Largest Furniture Showroom

BEAUTIFUL LEATHER • LARGE SELECTION • LOWEST PRICES

HUGE DISCOUNTS IN STORE

MATTRESS SALE
Immediate Delivery if in stock

CARPETS
FREE MEASURING SERVICE
FREE FITTING ONMOST PATTERN BOOKORDERS

ERCOL, PARKER KNOLL & G PLAN MAIN STOCKISTS
ERCOL REFURBISHMENT AGENTS

LOWEST PRICES GUARANTEED ON BRAND NAMES

BEDROOM FURNITURE

SPRING SPECIAL ~~£1989~~ £999

BEDS, BEDS, BEDS
LOW-LOW PRICES

UPTO £250 TRADE IN ON YOUR OLD SUITE

SAVE £700

Check out our website at: **www.hi-sellonline.co.uk**

**BRANCHES AT:**
Unit 7, Station Road, Gamlingay (Nr Sandy) Beds SG19 3HB
**01767 650529**

Somersham Road, St Ives, Cambs PE27 3WR
**01480 300511**

HI-SELL DIRECT

VISA SWITCH MasterCard

**OPENING TIMES:** Monday-Friday 9.00am-5.30pm | Saturday 10.00am-5.00pm | Sunday 10.30am-4.30pm | Bank Holidays 10.00am-5.00pm

WE'VE GOT LOCAL LIFESTYLE COVERED

■ THIS week's picture, taken from our archives, shows two youngsters with their beloved dolls. Do you recognise anyone in the picture or know what the event was? Do you know where and when it was taken? Send your answers to: Memories, *Ely Weekly News*, 27 Market Place, Ely, CB7 4NP by Tuesday morning, or email *editorial@elyweeklynews.co.uk*

Picture: 701584.

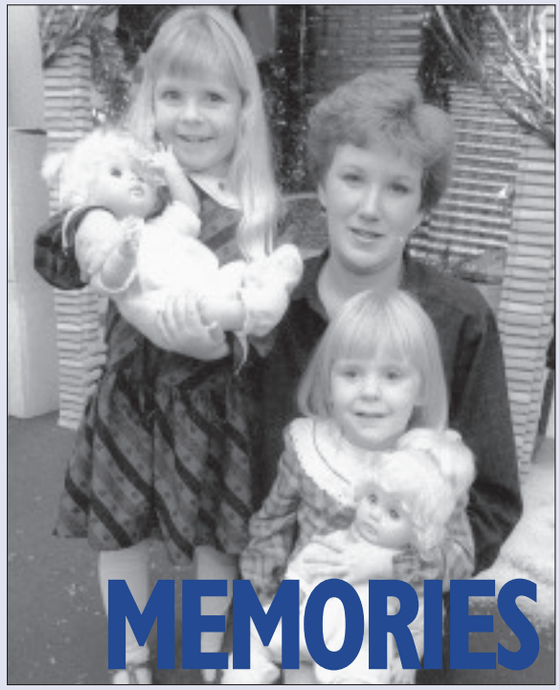

Last week's Memories photograph, from our archives, showed MP Jim Paice and local dignitaries promoting the Oxfam Fast. It was taken in November 1989.

Picture: 701579.

JULIA'S TEA ROOMS LIMITED

Traditional Tea Rooms,
outside seating with
Stunning Cathedral views.
Full waitress service,
freshly prepared light lunches.
Home made cakes & scones.
Afternoon teas.
Family run business.

**Opening Hours**
**10am - 4pm**
**Monday to Friday**
**9am - 5pm Saturday**

16/18 High Street, Ely

**01353 664731**

**FREE TEA/FILTER COFFEE**
**For every customer with this voucher simply bring this coupon along with you.**

## Chefs dish up taste of Italy

INTERNATIONALLY renowned chefs Antonio Carluccio and Gennaro Contaldo will visit Ely this month.

The pair, famous for their hit BBC cooking programme, *Two Greedy Italians*, will be at St Etheldreda's Church on Wednesday, May 18.

The cooks will be rustling up a whole host of dishes from their new recipe collection and allowing members of the audience to try them.

In the programme, the chefs return to Italy after more than 40 years to discover what has changed in Italian culture and how that has affected the way Italians eat.

Next week's event starts at 7.30pm and tickets are £7.

For more information, call Topping & Company Booksellers on (01353) 645005.

## Unearthing our history

BRITISH archaeologist Francis Pryor will be in Ely next week.

Mr Pryor, famous for his role in the discovery of Flag Fen, a Bronze Age archaeological site near Peterborough, will talk about his new book, *The Birth of Modern Britain*, at St Peter's Church in Broad Street, Ely, on Tuesday, May 17.

Mr Pryor is a working farmer and while he has now retired from full-time field archaeology, he still appears on the Channel 4 television series, *Time Team*.

The talk starts at 7.30pm and tickets are £6.

For tickets or more information, call Topping & Company Booksellers on (01353) 645005.

## Crews fight bush blaze

FIREFIGHTERS were called after a bush caught fire in Littleport.

One crew from the village attended the blaze in Parsons Lane and extinguished the flames using one hose reel jet.

The bush caught fire at around 9.30pm last Thursday, May 5.

A spokesman for Cambridgeshire Fire and Rescue Service said: "At this time of year fires in vegetation can spread extremely quickly.

"A large fire can easily be started from a carelessly discarded cigarette or glass magnifying sunlight."

The cause of the fire was accidental.

NEWNHAM DENTAL PRACTICE
MERCURY FREE
"Caring for your health as well as your teeth"

A well established private practice
Excellent reputation

PROVIDING

• ALL ROUTINE & COSMETIC DENTISTRY
• Safe amalgam removal / detox available
• Tooth Whitening - permanent results
• Denplan option

• Emergency appointments

14 Newnham Street • Ely CB7 4PE
01353 667200
www.mercury-free-dentistry.co.uk

Networking Newbie?
See Business Events diary for comprehensive listings of seminars and workshops in Cambridge.

Only In
Cambridge News Business
FREE every Tuesday in your
Cambridge News

RESIDENTIAL CARE HOME
THE FIRS

First Class Care

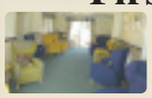

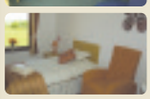

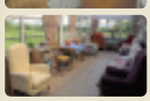

Situated in the attractive village of Little Downham, The Firs Residential Care Home has been beautifully designed to offer excellent care facilities for 27 residents.

We offer long and short term stays, individual attention and freshly cooked quality meals in a warm & friendly environment.

We invite you to come along or telephone for more information.

Tower Road, Little Downham, Ely, Cambridgeshire CB6 2TD
Tel: 01353 699 996
Email: admin@onlycareplc.com

WEEKLY NEWS Classifieds
email advertising@cambridge-news.co.uk

Your local company for over 37 years

PVCu WINDOWS, DOORS AND CONSERVATORIES

• Highest Quality Products at our lowest prices guaranteed

SHOWROOM AND FACTORY
Unit D, Denmark Road, Cottenham, Cambridge, CB24 8TX
Entrance opp. Chequers Pub

POLARGLAZE LTD

Tel: 01954 251290
24hr answerphone | Fax 01954 252900
sales@polarglaze-ltd.co.uk
www.polarglaze-ltd.co.uk

Q's DIY Super Store

AMAZING DEALS AMAZING DEALS AMAZING DEALS

ONE WEEK ONLY
Ronseal One Coat Fence Life
5 litres + 20% Extra Free
Medium Oak only £12.95
+ Buy 1 Get 1 Free
1000s of products at wholesale prices

35a Newnham Street, Ely, Cambs, CB7 4PG
Tel: 01353 662500

# THE GUIDE

INSIDE

Latest films 21
Puzzles 22
Gardening 23
Weekend TV 24

**UPLIFTING:** Ely Cathedral will be filled with the sounds of the UK's finest composers, courtesy of the Band of the Royal Air Force Regiment along with a dazzling light show set to the music.

# RAF showcase to send your senses soaring

BY JORDAN DAY

A concert capturing the essence of Englishness comes to Ely Cathedral this month.

The Band of the Royal Air Force Regiment will performing in the cathedral on Wednesday, May 18 as part of an exclusive five-venue tour.

Conducting the glitzy performance will be Flight Lieutenant Richard Murray, the regiment band's director of music.

The concert will be held in support of the Royal Air Force Charitable Trust and will reflect on England's rich musical heritage, featuring both traditional and more contemporary pieces.

Helping to bring the musical story to life, will Howard Leader, the BBC broadcaster and presenter of the *That's Life* programme, who will act as compere.

The concert will feature music by celebrated English composers including Walton (*Crown Imperial*), Elgar (*Nimrod*), Arnold (*English Dances*) and Holst (*The Planets*).

It will be complemented by an atmospheric light show, adding a spectacular visual dimension to the performance.

Tour manager Philippa Hayday-Brown said: "Where better to stage a celebration of English music than in such a historic and beautiful building.

"We hope audiences will leave feeling uplifted and with a deeper understanding and appreciation of our wonderful musical legacy performed by such outstanding musicians."

The performance starts at 7.30pm and tickets are available at £16 and £12 from the cathedral box office or by calling 0800 107 1940.

For further details, visit *www.airtattoo.com*

Leisure or events news? **email jordan.day@cambridge-news.co.uk** phone **(01353) 667916**

CITY OF ELY

**CITY OF ELY COUNCIL**
**Council Chambers**
**72 Market Street**
**Ely**
**CB7 4LS**
**Tel: 01353 661016**
**E-mail: info@cityofelycouncil.org.uk**
**Office open Monday, Tuesday & Thursday**
**10.00 am to 2.00 pm**

**4 COUNCILLOR VACANCIES**
**(West Ward, East Ward, North Ward, South Ward)**

Any person wishing to be considered for co-option is invited to contact the Clerk to the Council for information about eligibility requirements, how to apply etc. The closing date for applications is 10.00 am on Thursday, 26th May 2011

Relax & float in liquid luxury

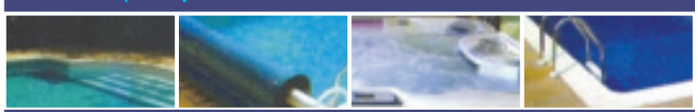

Beautifully designed and built
swimming pools spas and saunas

Relax® SWIMMING POOL & SPA TREATMENT
Great new prices on *Relax* brand chemicals with free delivery on all orders over £50.00.
Call us now!

sealionpools

We design, build and maintain all types of swimming pools, spas and saunas.
Chemical and equipment sales, mechanical and electrical services, paving works and decking.
For professional friendly advice call us on 01353 862009

www.jobsnow.co.uk

JobsNow
www.jobsnow.co.uk

HUNDREDS OF NEW VACANCIES EVERY WEEK!

ADVERTISE YOUR VACANCY
Tel: 01223 434400.
Email: recruitment@jobsnow.co.uk
Fax: 01223 434222

## Summer mood

WOMEN of Note, Cambridge's all-female a capella group, will perform a special programme of music for a summer's evening tomorrow.

Women of Note is a group of 27 women who learn their songs by ear. *In a May Mood* will include a selection of songs designed to get the audience in a "relaxed" mood. There will also be instrumental music and the première of a new piece written specially for Women of Note.

Tickets for the 8pm concert at Arbury Community Centre, Campkin Road, Cambridge, are £7, from (01223) 561484 / 501908.

## Concert date

A CONCERT will be held at Ely Methodist Church on Saturday.

The church will welcome the Kempston Musical Society for an evening of entertainment, conducted and directed by Janet Welsh.

The concert starts at 7pm and tickets are £7, which includes refreshments.

For tickets or more information, call Celia Summerfield on (01223) 862330.

## Love Motown

MOTOWN lovers listen up.

A Motown, soul and "touch of disco" night rocks up to the Beet Club in Ely on Saturday.

Max Rees, Big A, Phil Rains and others will star in the evening, which runs from 8pm-1am.

Tickets are £6 each and available by calling 07780 953481 or 07950 468011.

**CREATIONS:** Angela Wadsworth is exhibiting a range of portraits at Ely City Golf Club. Picture: Keith Heppell 733417.

# Creations on course

A TALENTED artist has chosen a golf clubhouse as the latest venue to exhibit her work.

BY JORDAN DAY

Angela Wadsworth, who has showcased her art across the world, is hosting an exhibition at Ely City Golf Club.

At the age of 15, Angela won a scholarship to the London Academy of Art for her sculptures and pottery but was unable to take the opportunity.

It has been during the last five years that the artist, who recently moved to Ely from Canada, has been able to revisit her love of art.

Her exhibition at the golf club, in Cambridge Road, Ely, features a variety of pencilled, watercolour, ink and acrylic work, as well as photography.

Angela said: "I'm absolutely over the moon with the support my exhibition has received so far.

"I'm extremely proud of it too, there are some beautiful pieces.

"One of my favourites is a stunning pencil drawing of Ely Cathedral and a photograph of a baby osprey."

The exhibition is open until Monday, May 23 and is inside the golf clubhouse.

Angela also does commission work. For more information, visit *www.simplyangela.com*

# Bikes roll up for bands

**THE countdown to the annual Bikes and Bands fundraising event at The Cherry Tree pub in Soham has begun.**

**This year's event takes place on Sunday, May 29 and will be raising money for Wallace Cancer Care.**

**As ever, hundreds of bikers will come together at the pub to flaunt their prizes possessions in the show.**

**There will be a variety of prizes, including best custom, best cruiser and best street fighter.**

**Lots of bands will also be performing on the day, including Deadmans Plimsole, Akimbo, The Strays, Disarm Goliath, Smokin' Hogs, Phil Crawford and Maxwell, Hammer and Smith.**

**The event is suitable for people of all ages and camping will be available.**

**Entry is £5 for adults and free for under-16s, with all funds raised going to charity.**

**For more information, call Ced on 07813 346960 or visit *www.bikesand bands.co.uk***

## Cinema Listings

**Times from Fri, May 13, until Thu, May 19. All times are PM unless otherwise stated**

**ELY THE MALTINGS (01353) 616991 www.themaltingsely.com**

A Turtle's Tale (U) Babies & Toddlers screening: Thu 11am; Sun 3
Submarine (15): Thu 7.30; Sun 7.30
Benda Bilili! (PG): Thu 7.30

**CAMBRIDGE CINEWORLD 0871 200 2000 www.cineworld.co.uk**

Pirates Of The Caribbean: On Stranger Tides 3D (12A): Wed-Thu 10.30am, 11.30am, 12.30, 1.30, 2.30, 3.30, 4.30, 5.30, 6.30, 7.30, 8.30, 9.20
Pirates Of The Caribbean: On Stranger Tides (12A): Wed-Thu 11am, 2, 5, 8
Attack The Block (15): Fri 3, 5.05, 7.25, 9.30; Sat-Sun 12.55, 3, 5.05, 7.25, 9.30; Mon-Tues 3, 5.05, 7.25, 9.30; Wed-Thu 12.55, 3, 5.05, 7.25, 9.30
Water For Elephants (12A): Fri 4, 6.35, 9.15; Sat-Sun 1.30, 4, 6.35, 9.15; Mon-Tues 4 (subtitles Mon), 6.35, 9.15; Wed-Thu 11am, 6.35)
Something Borrowed (12A): Fri 3.05, 5.35, 8.20; Sat-Sun 12.30, 3.05, 5.35, 8.20; Mon-Tues 3.05, 5.35, 8.20
Hanna (12A): Fri 2.10, 4.35, 6.55, 9.25; Sat-Sun 11.25am, 2.10, 4.35, 6.55, 9.25; Mon-Thu 2.10, 4.35, 6.55, 9.25
Priest 3D (12A): Wed-Thu 6.10, 8.20
Thor 3D (12A): Fri 4, 6.40, 9.10; Sat-Sun 10.45am, 1.20, 4, 6.40, 9.10; Mon-Tues 4, 6.40, 9.10; Wed-Thu 10.45am, 1.20, 4, 6.40, 9.10
Thor (12A ): Fri 2.15, 4.45, 7.15, 9.40; Sat-Sun 11.35am, 2.15, 4.45, 7.15, 9.40; mon-Tues 2.15, 4.45, 7.15, 9.40
Insidious (15): Fri 2.05, .15, 6.40, 9.05; Sat-Sun 4.15, 6.40, 9.05; Mon-Tues 2.05, 4.15, 6.40, 9.05; Wed-Thu 4.10, 9.15
Fast & Furious 5 (12A): Fri 2.30 (subtitles Fri), 5.15, 8.10; Sat-Sun 11.45am, 2.30, 5.15, 8.10; Mon-Thu 2.30, 5.15 (subtitles Tues), 8.10
Rio 3D (U): Fri 3.55; Sat-Sun 11.15am, 1.35, 3.55; Mon-Tues 3.55
Hop (U): Sat-Sun 11.50am, 2
Shrek Forever After (U): Sat 10am
Animals United (U): Sat 10am
Arthur And The Great Adventure (PG): Sat 10am

**CAMBRIDGE VUE 0871 224 0240 www.myvue.com**

A Turtle's Tale (U): Sat-Sun 10am
Gnomeo And Juliet (U): Sat-Sun 10.30am
Teen Screenings – Exclusive Screenings For 13-18 Year Olds: Unknown (12A): Fri 6; Thu 6
Attack The Block (15): Fri 2, 4.10, 6.20, 8.30, 10.30; Sat 10am, 12noon, 2, 4.10, 6.20, 8.30, 10.30; Sun 10am, 12noon, 2, 4.10, 6.20, 8.30; Mon-Tues 2, 4.10, 6.20, 8.30; Wed 10am, 12noon, 2, 4.10, 6.20, 8.30, 10.30; Thu 10am, 12noon, 2, 4.10, 6.20, 8.30
The Way (12A): Fri 2.40, 5.50, 8.40; Sat-Sun, 5.50, 8.40; Mon-Tues 2.40, 5.50, 8.40; Wed-Thu 11.50am, 2.40, 5.50, 8.40, 11.30
Pirates Of The Caribbean: On Stranger Tides 3D (12A): Wed-thu 10am, 1, 4, 7, 10
Pirates Of The Caribbean: On Stranger Tides (12A): Wed-Thu 11am, 12noon, 2, 3, 5, 6, 8, 9, 11
Water For Elephants (12A): Fri 1.40, 4.20, 7, 9.40; Sat 1.40, 4.20, 7, 9.40; -Sun 11am, 4.20, 7, 9.40; Mon 1.40, 4.20, 7, 9.40; Tues 1.40, 4.20, 9.40; Wed-Thu 10.10am, 12.40, 3.15,
Hanna (12A): Fri 2.30, 5.05, 7.40; Sat-Sun 12.10, 2.30, 5.05, 7.40; Mon-Tues 1.50, 4.10, 6.30, 9.10
Thor 3D (12A): Fri 2.50, 5.30, 8.10, 10.50 ; Sat 12.20, 2.50, 5.30, 8.10, 10.50; Sun 12,20, 2.50, 5.30, 8.10; Mon-Tues 2.10, 4.40, 7.10, 9.40
Thor 2D (12A): Fri 3.20, 8.50; Sat-Sun 12.30, 3.20, 6, 8.50; Mon-Tues 3.20, 6, 8.50; Wed 10.10am, 12.35, 12.30, 3.20, 6, 8.50; Thu 10.10am, 12.35, 12.30, 3.20, 8.50
Fast & Furious 5 (12A): Fri 3.30, 6.30, 9.10; Sat-Sun 12.40, 3.30, 6.30, 9.10; Mon-Tues 1.30, 4.10, 6.50, 9.40; Wed-Thu 10.40am, 1.30, 4.10, 6.50, 9.40
Insidious (15): Fri 1.30, 3.50, 6.10, 8.30, 11; Sat 11.10am, 1.30, 3.50, 6.10, 8.30, 11; Sun 11.10am, 1.30, 3.50, 6.10, 8.30; Mon-Tues 1.30, 3.50, 6.10, 8.30
Rio 2D (U): Sat-Sun 10.40am, 12.50, 3.10
Rio 3D (U): Sat-Sun 10.10am
Hop (U): Sat/Sun 10.20am
Source Code (12A): Fri-Sat 11.30; Wed-Thu 11.30
Arthur (12A): Fri-Sat 10.15
Something Borrowed (12A): Fri-Sat 11.30
Subtitled Performance: Water For Elephants (12A): Sun 1.40; Tues 7

**HUNTINGDON CINEWORLD 0871 200 2000 www.cineworld.co.uk**

Die Walkure (12A) MET opera 2010/2011 season. LIVE performance: Sat 5
Pirates Of The Caribbean: On Stranger Tides 3D (12A): Wed-Thu 10.30am, 11.30am, 12.30, 1.30, 2.30, 3.30, 4.30, 5.30, 6.30, 7.30, 8.30, 9.30
Pirates Of The Caribbean: On Stranger Tides (12A): Wed-Thu 11am, 2, 5, 8
Attack The Block (15): Fri 2.45, 5, 7.15, 9.30; Sat-Sun 12.30, 2.45, 5, 7.15, 9.30; Mon-Tues 2.45, 5, 7.15, 9.30; Wed-Thu 12.30, 2.45, 5, 7.15, 9.30
TT 3D: Closer To The Edge (15): Fri-Tues 6.40
Water For Elephants (12A): Fri-Sat 1.50, 4.40, 7.05, 7.50; Sun 11.15am, 1.50, 4.40, 7.05, 7.50; Mon-Tues 1.50, 4.40, 7.05, 7.50; Wed-Thu 11.15am, 1.50, 7.05
Something Borrowed (12A): Fri 1.30, 4, 6.45, 9.20; Sat-Sun 11am, 1.30, 4, 6.45, 9.20; Mon-Thu 1.30, 4, 6.45, 9.20
Hanna (12A): Fri 2, 4.30, 7.05, 9.30; Sat 11am, 2, 9.30; Sun 11am, 2, 4.30, 7.05, 9.30; Mon-Tues 2, 4.30, 7.05, 9.30; Wed-Thu 2, 4.30, 9.30
Thor 3D (12A): Fri-Thu 1.40, 4.10, 6.50, 9.25
Thor (12A): Fri-Tues 2.30, 5.10, 8.30
Insidious (15): Fri-Tues 2.40, 4.55, 7.10, 9.20; Wed-Thu 7.10, 9.20
Fast & Furious 5 (12A): Fri 2.50, 5.55, 8.50; Sat-Sun 12noon, 2.50, 5.55, 8.50; Mon-Thu 2.50, 5.55, 8.50
Arthur (12A): Fri-Tues 6.50, 9.20
Rio 3D (U): Fri 2.15, 4.30 ; Sat-Sun 12noon, 2.15, 4.30; Mon-Tues 2.15, 4.30
Hop (U): Fri 2.20, 4.40; Sat-Sun 10.25am, 12.35, 2.20, 4.40; Mon-Tues 2.20, 4.40
Shrek Forever After (U): Sat 10am
Animals United (U): Sat 10am
Arthur And The Great Adventure (PG): Sat 10am

## The big film

**WATER FOR ELEPHANTS**
**certificate 12A 120m**

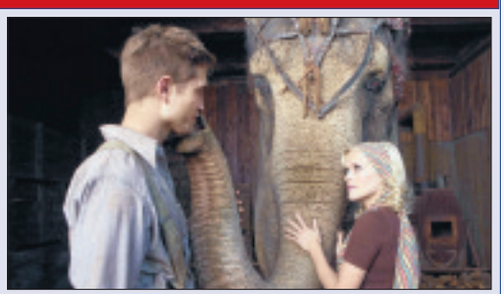

*TWILIGHT* pin-up Robert Pattinson puts a little colour in his cheeks in Francis Lawrence's gorgeously framed adaptation of the novel by Sara Gruen about a doomed love affair in a 1930s circus troupe.

*Water For Elephants* is an important barometer of the young actor's appeal away from Stephenie Meyer's feuding vampires and werewolves, and an indication of his potential longevity as a romantic male lead.

Pattinson acquits himself well, playing to his strengths – angry glances straight into the camera – as one point of a volatile love triangle destined to end in tragedy.

He demonstrates impressive emotional range and although screen chemistry with Oscar-winner Reese Witherspoon doesn't exactly set our hearts aflutter, they are an attractive pairing.

The film opens in the present day with nonagenarian Jacob Jankowski (Hal Holbrook) arriving at a circus managed by Charlie (Paul Schneider) during a downpour. Jacob spent his formative years with the infamous Benzini Bros Circus and recounts his incredible life story, stepping back in time seven decades to his student days at Cornell University.

Poised to take his final veterinary exam, Jacob (now played by Pattinson) learns his parents have been killed in a car accident and abandons his studies.

With debts to pay and no roof over his head, the young man hitches a ride on a passing train, unaware it belongs to the circus run by August Rosenbluth (Christoph Waltz). The tyrant physically and mentally abuses animals and performers, including his beautiful wife Marlena (Witherspoon) who rides the horses.

When Jacob falls under Marlena's spell, he tries to resist his feelings, working alongside her to win the trust of a special elephant. However, when August notices the way the young man stares at Marlena, he exacts a horrific revenge.

*Water For Elephants* casts a spell with its arresting visuals and the cast looks ravishing through a soft-focus lens but when the film's big emotional kick arrives, it doesn't quite connect.

# THE GUIDE

CROSSWORD | SUDOKU | WORD GAME | KNOWLEDGE QUIZ

## NAME GAME: How many four-letter words can you make from the name of this French leader?

Each letter may be used once only in each word. NOT admissible are abbreviations; prefixes; proper names; poetic short forms; plural and verb forms ending in 's'; foreign and dialectal words not in common English use; slang terms; and words that might make Granny blush.

This week's pass mark is 67 words: five beginning with A, 16 with B, two with E, five with N, one with O, 16 with P, 12 with R and 10 with T.

### Bonaparte

■ Answers

Abet, aeon, ante, area, atop.

Pane, pant, pare, part, pate, pear, peat, pent, peon, pem, pert, poet, pone, pore, port, proa.

Bane, bare, barn, bate, bean, bear, beat, bent, beta, boar, boat, bone, bore, bort, bran, brat.

Rant, rape, rapt, rata, rate, reap, rent, roan, robe, rope, rota, rote.

Earn, ebon.

Tape, tare, tarn, tear, tern, tone, tope, tore, torn, trap.

Nape, neap, near, neat, note.

Open.

**Sudoku 5:**
Place a number from 1 to 9 in each empty cell so that each 3x3 block, column, and full row includes each of the numbers from 1 to 9 only once.

| | | | | | | | | |
|---|---|---|---|---|---|---|---|---|
| | 6 | | 5 | 9 | | | | 4 |
| | | 5 | | | 4 | 3 | | 2 |
| 2 | 9 | | 7 | | | 1 | | |
| | | | | 1 | 7 | 2 | 3 | 8 |
| 4 | | | | | | | | 6 |
| 3 | 7 | 8 | 9 | 2 | | | | |
| | | 2 | | | 1 | | 4 | 9 |
| 5 | | 7 | 6 | | | 8 | | |
| 8 | | | | 3 | 5 | | 1 | |

| | | | | | | | | |
|---|---|---|---|---|---|---|---|---|
| 6 | 1 | 3 | 9 | 5 | 2 | 8 | 4 | 7 |
| 5 | 8 | 9 | 7 | 3 | 4 | 2 | 6 | 1 |
| 4 | 2 | 7 | 6 | 1 | 8 | 5 | 9 | 3 |
| 9 | 3 | 2 | 4 | 8 | 6 | 7 | 1 | 5 |
| 8 | 7 | 5 | 2 | 9 | 1 | 6 | 3 | 4 |
| 1 | 4 | 6 | 3 | 7 | 5 | 9 | 8 | 2 |
| 7 | 6 | 8 | 1 | 2 | 3 | 4 | 5 | 9 |
| 2 | 5 | 1 | 8 | 4 | 9 | 3 | 7 | 6 |
| 3 | 9 | 4 | 5 | 6 | 7 | 1 | 2 | 8 |

■ Last week's solution.

## Crossword 2216

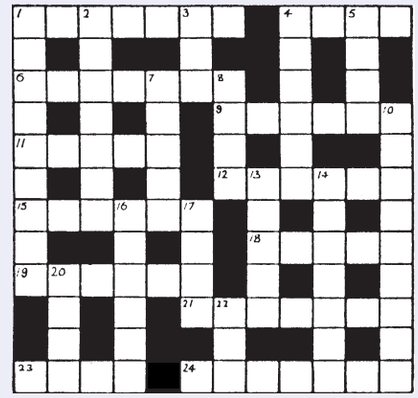

### Across

1. Profile of study trip. (7)
4. A lot of wood? (4)
6. Bridge found in any state of disorder. (7)
9. Bill after bill I get with a shrub. (6)
11. Say hello (say) to a German girl. (5)
12. Climbs quickly to pinch drink. (4,2)
15. Meaning to go camping. (6)
18. One who looks after vehicle about to be sent back. (5)
19. Shelf on the right for book of numbers. (6)
21. Name in one for some stations. (7)
23. Original test, so let it be. (4)
24. Archdeacon and one boy take meat. (7)

### Down

1. Daily ask hard questions about barbecue. (9)
2. Listen in the bird's home for the closest. (7)
3. Disgusted expression appears under girl's hat at first. (3)
4. Abscond from French tents. (6)
5. Against worker, perhaps, approaching one. (4)
7. China broken at the Links. (5)
8. Story to be spun. (4)
10. Slander a single man, perhaps, holding one. (9)
13. Bring on fashionable dog. (5)
14. Difficult situations in the Channels. (7)
16. A different age allowed baby bird to appear. (6)
17. Pie gives sailor temperature. (4)
20. Organise the papers on the rising current (4)
22. Before it goes up or down. (3)

**Solution 2215 – Across:** 1. Loft; 7. Spirit; 8. Moth; 10. Rat; 11. America; 12. Nil; 13. Troll; 17. Sneer; 19. Dam; 21. Panther; 22. Ida; 23. Ease; 25. Random; 26. Peer.
**Down:** 1.Lamps; 2. Fit; 3. Appeal; 4. Artisan; 5. Strange; 6. Settle; 9. Halo; 14. Rampart; 15. Leonine; 16. Idling; 17. School; 18. Eire; 20. Steer; 24. Age.

**FOUR Ws**

**1.** WHO came to prominence on the talent show *Opportunity Knocks*, reciting her own comic verse? WHAT is a pond-skater? WHERE was cricketer Graeme Hick born? WHEN was the Battle of Lepanto?

**2.** WHO shot to world fame in the 1930 movie *The Blue Angel*? WHAT tourist resort lies between Lakes Brienz and Thun? WHERE do quebrachos grow? WHEN did Wole Soyinka win the Nobel Prize for literature?

**3.** WHO starred in *The 39 Steps* and *Jesus of Nazareth*? WHAT element has the symbol Na? WHERE are the dangerous rocks called The Longships to be found? WHEN was South African PM Hendrik Verwoerd assassinated?

**Answers: 1.** Pam Ayres; A water bug; Rhodesia (Zimbabwe); 1571. **2.** Marlene Dietrich; Interlaken; South America; 1986. **3.** Robert Powell; Sodium; Off Land's End; 1966.


**Ely Cinema** ADEC ARTS DEVELOPMENT IN EAST CAMBRIDGESHIRE
**The Maltings . Ship Lane . Ely CB7 4BB**
24hr Info: 01353 666388
Online Sales: www.adec.org.uk
Box Office: 01353 616991
**Thursday 12 May:** 11am
**A Turtle's Tale (U)**
Babies & toddlers screening
**Thursday 12 & Sunday 15 May:** 7.30pm
**Submarine (15)**
**Sunday 15 May:** 3pm
**A Turtle's Tale (U)**

**Car Boot Sale & Community Fun Day**
**Saturday 21st May at Ely College 10am – 1pm**
Free entry, Indoors if wet. 9.30am set up. £6 for pre-booked pitch, £8 on the day. Refreshments and toilet facilities available. Lots of free activities for all the family.
To book a pitch call 01353 664853 or email community@elycollege.co.uk

WEEKLY NEWS Classifieds
Call us on 01223 434 343

We Make DENTURES
Dentures repaired while you wait.
Copy dentures available.
Fracture resistant dentures. Metal plate.
**ELY DENTURE STUDIO**
*A place where smiles are made!*
**19a Lynn Road, Ely Tel: 01353 666321**

find 1000's of cars locally
motors.co.uk

Ely
**WEEKLY NEWS**
**Looking for staff?**
Fill your vacancies with our local packages, offering value for money and great results.
Includes both print and online (cambridge.jobsnow.co.uk)

**3x1** £27+vat
**4x2** £72+vat
**5x1** £45+vat
Other sizes available on request

**OUR STRENGTH IS IN OUR NUMBERS!**
Cost includes insert into:
• Ely Weekly News
• Jobsnow E-Magazine
• Online for one week

**Circulation: 16,377** - ABC (July-Dec 2010)
**Readership: 22,699** - JICREG (July-Dec 2010)
**Jobsnow E-Magazine: over 16,000 sent**
**Jobsnow Website: 487,000** views per month

**Please contact the recruitment team on 01223 434400 or email recruitment@jobsnow.co.uk**
JobsNOW www.jobsnow.co.uk

**www.jobsnow.co.uk**

# Why pondlife has its pluses

RING OF BRIGHT WATER: ponds should be situated in an open site, away from trees and near a water source for easy topping up during the summer months.

by Hannah Stephenson

DIPPING my toes in the river near my home during the spell of warm weather made me reflect on how therapeutic water is in so many ways, whether just to cool off or to appreciate in its movement and sound.

You can transfer some of those therapeutic qualities to your garden by creating a water feature, whether it's as simple as a wooden barrel with a waterproof lining and a single plant in it, or as elaborate as a large pond which will not only provide a focal point but will become a magnet to wildlife.

Whatever type of water feature you decide to install, positioning it will be important in all but the smallest of features.

Ponds should be situated on an open site, with at least six hours of sunlight a day, away from trees where you are less likely to come across tree roots when digging the hole, and near a water source for easy topping up in summer.

Try to avoid placing the pond where there's a naturally high water table, as the pressure from below is likely to lift your liner, forcing the pond water out.

You can work out your natural water level by digging a hole until you see water, but you're better off doing this in winter as the water table will be higher then.

Leaves can be a terrible hindrance to ponds, so don't place them under deciduous trees where the leaves are going fall into the pond in autumn.

Also be aware that placing a large pond in full sun is going to encourage a build-up of algae. If there's no other site, you'll have to plant some large shrubs around it to cast shade over the water for some of the day.

Next you need to select your liner. It can be either concrete, butyl or a pre-fabricated shell made of fibreglass or plastic. Concrete may be the most long-lasting but it is also likely to be the most expensive.

The cheapest pond option is probably a flexible butyl liner which can be used for any shape of pond your create and is particularly effective for informal ponds. Dig the hole slightly larger than the desired size of the pool, creating shelves as you go.

Remove sharp stones and roots and cover the base of the pond with a thick layer of soft sand which, if dampened, will help to keep it in place. Alternatively, cover the base with sections of old carpet or protective underlay (available from good garden centres and aquatic specialists) to protect the liner from sharp objects.

Measure the maximum width, depth and length of your pond. The liner width should equal the pond's width plus twice the depth, plus 30cm (1ft) overhang. Check that the surface is level using a spirit level placed on a plank of wood the length of the pond.

Lay the liner loosely over the hole and lightly anchored at the sides with weights such as bricks.

Start filling the pool slowly with a hose, allowing the weight of water to gently drag the liner into the shape of the pool.

Fill the pond to within 5cm (2in) of the rim, then cut off the excess liner, leaving around 15cm (6in) overlap, which can be anchored with paving stones, turf or planting. If you are using slabs, position them overlapping the pool by around 5cm (2in) which will create shade for the liner, protecting it from sunlight which can cause it to deteriorate.

Many gardeners go for pre-made plastic or fibreglass shells in different shapes, which often have pre-formed shelves for aquatic plants. Holes for these will need to be dug carefully to almost exactly the same shape and size as the shell, or else when the pool is filled, the weight will put uneven pressure on the unsupported areas and can cause fractures.

Whichever type you choose, they should be at least 60cm (24in) deep if you want to keep fish.

To keep the water moving, which helps prevent it going stagnant, and create a soothing, bubbly sound or a small fountain or waterfall, you'll need a pump.

Small pumps are available with fountain or waterfall kits, but all electric pumps should be used with a residual-current device (RCD) device. Consider access to your mains and always use a qualified electrician.

Lakeside Lodges & Mobile Homes For Sale...
High specification 3 bedroom lodges and luxurious mobile homes, all with lake views, available now at Tallington Lakes for year round occupation.
Tallington Lakes
Call 01778 34 7000 • www.tallington.com

Great Value Travel Offer
Book online at: www.newmarket.travel/cen11400

Formula 1™ British Grand Prix 2011
Don't miss one of the greatest events in the UK sporting calendar at Silverstone. See McLaren's new partnership, Lewis Hamilton and World Champion Jenson Button battle it out in qualifying and then the main event, The 2011 Santander Formula 1™ British Grand Prix.
Includes • Coach travel throughout • One night's bed and continental breakfast accommodation at a three star hotel within convenient coach transfer of Silverstone • General admission to the 2011 Santander Formula 1™ Grand Prix at Silverstone on race day and Saturday Qualifying • The services of a Tour Manager throughout
2 days, kids from £169.00 adults from £279.00
Departs 9 July 2011
To request a brochure or to make a booking call, quoting code CEN:
0843 316 1119
Lines open: Mon - Fri 9am - 7pm Sat 9am - 4pm • Sun 10am - 2pm
NEWMARKET Holidays ABTA The Travel Association
Newmarket Promotions Limited. ABTA V787X. Calls charged at 4p per min.
or request a brochure online at: www.newmarketbrochures.co.uk/cen

Scenic Scotland
Loch Awe Hotel STB ★★★
Argyllshire
A five day coach holiday staying at our Loch Awe Hotel. There will be an excursion everyday including the Isles of Mull and Iona, Oban, Inveraray & Cruachan Power Station.
All for just £238 per person
Includes
• 4 Nights Half Board
• Nightly Entertainment
• All Excursions
• Pickup from Royston, Melbourn, Harston, Cambridge, Cambridge Services, Hemingford Grey, St Ives, Huntingdon, Peterborough
Your special coach departs Thursday 26th May
LOCHS & GLENS HOLIDAYS
Holidays are fully bonded
01389 713713
School Road, Gartocharn G83 8RW
www.lochs.com

WEEKLY NEWS Classifieds
Call us on
Call our team on
01223 434 343

COLLECTORS FAIR
Valuation Roadshow
Ely Maltings
Wednesday 18th May
• Stamps
• Banknotes
• Coins
• Silver paying 20 times face
• Cig cards
• Postcards
• Medals etc
• War Medals & Badges urgently wanted
Free Valuation • Serious Buyers
James & Sons (Auctioneers)
Tel: 01485 578117

Build
a name for yourself

Call 01223 434445
to book your advertising today
WEEKLY NEWS Classifieds

THE ACUPUNCTURE PRACTICE
IN PRIVATE PRACTICE AT
THE PRINCESS OF WALES HOSPITAL
Lynn Road
ELY, CAMBS
For enquiries call:
01353 667633
Classical Chinese Acupuncture has Thousands of years of history, and is reputed to relieve many painful and debilitating conditions. if you would like to ask how Acupuncture can help you, please feel free to phone during normal office hours,
9-6pm Monday to Saturday on 01353 667633
Free Initial 10 Min Consultation
Member of the British Acupuncture Council

DIGITAL CREATIONS (ELY) LTD
printing.com
Offers in May
Buy one get one Free on all types of Business Cards
2 x 500 off £49
Ely@printing.com Tel: 01353 666821
Unit 6 Greenham Park, Common Road, Witcham, Ely, Cambs. CB6 2HP

Scampers
Independent Pet Care Specialists Since 1987
ENTER OUR FREE
DOG PORTRAIT COMPETITION
SAT 21ST MAY 10AM - 5PM
SUN 22ND MAY 10AM - 3PM
Just bring your dog along and our photographer will do the rest. No appointment necessary.
Simply return Sunday 29th May to view the photographs and pick your competition entry. Photographs also available to purchase.
FIRST PRIZE - A FABULOUS LARGE FRAMED PHOTOGRAPH
The Dog Portrait Company

Stepping Stones Pre-School
Open Day
Sat 21st May
10am-12.30
am/lunch and pm sessions
For children aged 2 to 5
A few places left for September
The Regal Community Centre
Littleport - All Welcome
Tel: 01353 863463

New dating service for Cambridge!
myidealdate.co.uk

# THE GUIDE | WEEKEND TV

## SATURDAY

### BBC1

6.00 Breakfast.
10.00 Saturday Kitchen Live.
11.30 Great British Menu. The two remaining chefs from Scotland compete.
12.00 BBC News; Regional News; Weather.
12.15 Football Focus. Dan Walker looks ahead to the FA Cup Final.
1.00 Olympic Dreams. Mark Cavendish presents an insight into the life of a road cyclist, while the team follows the progress of Piggy French at Badminton Horse Trials.
1.30 Cash in the Celebrity Attic.
2.15 Bargain Hunt Famous Finds.
3.00 FILM: Father of the Bride (1991). Remake of the 1950s comedy, with Steve Martin, Diane Keaton, Kimberly Williams and Martin Short.
4.40 Don't Scare the Hare. Game show
5.15 BBC News; Regional News; Weather.
5.30 So You Think You Can Dance Live. The results can be seen at 7.20pm.
6.30 Doctor Who. The Doctor suspects another Time Lord might have survived the Time War.
7.20 So You Think You Can Dance.
7.50 The National Lottery Saturday Night Draws.
8.00 Eurovision Song Contest 2011.
11.15 BBC News; Weather; (C) National Lottery Update.

### BBC2

6.00 CBeebies: Wibbly Pig. 6.10 Penelope. 6.15 Toddworld. 6.25 Tinga Tinga Tales. 6.40 Octonauts: Creature Reports. 6.45 Charlie and Lola. 7.00 CBBC: One Minute Wonders. 7.25 Arthur. 7.50 Shaun the Sheep. 8.00 Fee Fi Fo Yum. 8.30 Prank Patrol Down Under. 8.55 Sam & Mark's Guide to Dodging Disaster. 9.00 Dick & Dom Go Wild. 9.30 Serious Explorers: Livingstone. 10.00 Relic: Guardians of the Museum. 10.30 League of Super Evil. 10.40 Wolverine and the X-Men. 11.00 Mortified. 11.25 OOglies.
11.40 MOTD Kickabout.
12.00 FILM: The Spanish Main (1945). Swashbuckling adventure.
1.35 FILM: Battle Cry (1955). Second World War drama.
4.00 Two Greedy Italians.
5.00 Flog It!
5.45 Dad's Army.
6.15 The Comedy Genius of John Sullivan. A tribute to the comedy writer, who died last month.
6.45 Citizen Smith. First ever episode.
7.15 The Two Ronnies.
8.00 Domesday.
9.00 Have I Got a Bit More News for You.
9.45 FILM: Blood Diamond (2006). Action thriller, starring Leonardo DiCaprio.
12.00 Later with Jools Holland.

### ITV

6.00 CITV: Mini CITV. Pre-school fun.
7.25 CITV. Animated fun.
8.25 House Gift.
9.25 Coronation Street. Omnibus.
11.45 This Morning: Saturday.
12.45 ITV News and Weather; Weather.
1.00 Live FA Cup Final. Stoke City v Manchester City (Kick-off 3.00pm).
5.30 Anglia News and Weather.
5.45 ITV News and Weather.
6.00 New Animals Do the Funniest Things.
7.00 Sing If You Can. Singer Chesney Hawkes, former rugby player Martin Bayfield and ex-Heartbeat actress Tricia Penrose (Gina Ward) take on ITV sports presenter Craig Doyle, former Emmerdale star Roxanne Pallett (Jo Sugden) and West End actress Leanne Jones.
8.00 Britain's Got Talent.
9.00 Piers Morgan's Life Stories: John Prescott. The former deputy prime minister discusses the affair with his then diary secretary that almost destroyed his marriage to wife Pauline, and the bulimia he kept secret for decades.
10.00 ITV News and Weather; Weather.
10.15 FA Cup Final Highlights. Stoke City v Manchester City.
11.15 FILM: The Enforcer (1976). Crime thriller sequel, starring Clint Eastwood.

### CHANNEL 4

6.10 The Hoobs. 6.35 That Paralympic Show.
7.00 FIM Superbike World Championship.
7.25 British Formula Ford Championship.
7.55 The Morning Line.
8.55 T4: Friends. 9.25 Koko Pop. 10.00 The Saturdays: What Goes on Tour. 10.20 Glee. 11.45 Friends. 12.20 The Saturdays: What Goes on Tour. 12.40 The Big Bang Theory. 1.15 That Paralympic Show.
1.50 Channel 4 Racing. Live coverage from Newbury and Newmarket.
4.00 Come Dine with Me Down Under. Also 4.30, 5, 5.30 and 6.
6.30 Channel 4 News.
6.55 4thought.tv.
7.00 The Restoration Man. George Clarke joins a couple converting an old coach house in East Sussex.
8.00 The Untold Battle of Britain. Dramatised documentary revealing the heroic efforts of a squadron of Polish pilots who wreaked havoc on the Luftwaffe during the Battle of Britain.
9.00 The Million Pound Drop Live.
10.20 Stand Up for the Week. Kevin Bridges is joined by guest comedian Dave Fulton and regular stand-ups. Last in the series.
11.10 FILM: Epic Movie (2007). Fantasy spoof, starring Kal Penn.

### CHANNEL 5

6.00 Milkshake!: Peppa Pig. 6.05 Roary the Racing Car. 6.15 Fifi and the Flowertots. 6.25 Fireman Sam. 6.35 Miss Spider's Sunny Patch Friends. 6.50 The Beeps. 7.05 Chiro. 7.15 Harry and His Bucket Full of Dinosaurs. 7.25 Noddy in Toyland. 7.40 Hana's Helpline. 8.00 Little Princess. 8.10 The Adventures of Bottle Top Bill and His Best Friend Corky. 8.25 Mist: Sheepdog Tales. 8.45 Rupert Bear. 9.00 Olivia. 9.15 The Mr Men Show. 9.30 Gerald McBoing Boing.
10.00 Animal Rescue Squad.
10.20 The Gadget Show.
11.20 FILM: The Green Berets (1968). Vietnam War adventure.
2.05 FILM: Mystery Woman: In the Shadows (2007). Crime mystery, starring Kellie Martin.
3.50 FILM: Murder 101: College Can Be Murder (2007). Murder mystery sequel.
5.30 FILM: Major Dundee (1965). Western, starring Charlton Heston.
7.55 5 News Weekend.
8.00 NCIS. A Marine is shot dead, and it appears he was leading a double life.
9.00 CSI: NY.
10.00 CSI: Miami. A jet skier is killed by a piece of slate that later proves to have come from Alexx's own garden.
11.00 CSI: Crime Scene Investigation. The team tackles four cases in one night.

Eurovision Song Contest 2011
BBC1, Saturday, 8pm

Perspectives: Hugh Laurie Down By The River
ITV, Sunday, 10.15pm

The Million Pound Drop Live
Channel Four, Saturday, 9pm

Practical Magic
five, Sunday, 8.10pm

## SUNDAY

### BBC1

6.00 Breakfast.
7.55 Match of the Day. Including highlights of Blackburn Rovers v Manchester United.
9.00 The Andrew Marr Show.
10.00 The Big Questions.
11.00 Country Tracks. Joe Crowley and Mark Beaumont cycle through Perthshire; (C) Weather for the week ahead.
12.00 The Politics Show.
1.00 EastEnders. Omnibus.
2.55 Bargain Hunt.
3.20 Escape to the Country.
4.20 Life of Riley.
4.50 Lifeline. An appeal on behalf of Depaul UK.
5.00 Points of View. With Jeremy Vine.
5.15 Songs of Praise.
5.50 BBC News; Regional News; Weather.
6.10 Land Girls. Connie tries to win Henry's respect. Last in the series.
7.00 Countryfile. Including Weather for the week ahead.
8.00 FILM: Pirates of the Caribbean: The Curse of the Black Pearl (2003). Swashbuckling fantasy adventure, starring Johnny Depp, Orlando Bloom and Keira Knightley.
10.10 BBC News; Regional News; Weather.
10.35 Meet the Multiples. Documentary focusing on the experience of bringing up twins, triplets and quadruplets.
11.35 FILM: The Night Listener (2006).

### BBC2

6.00 CBeebies: Wibbly Pig. 6.10 Penelope. 6.15 Toddworld. 6.25 Tinga Tinga Tales. 6.40 Octonauts: Creature Reports. 6.45 Charlie and Lola. 7.00 CBBC: Space Hoppers. 7.25 Arthur. 7.50 Shaun the Sheep. 8.00 Fee Fi Fo Yum. 8.30 Gimme a Break. 9.00 Friday Download.
10.00 Live Athletics. The Great Manchester Run.
12.00 World Olympic Dreams. Matthew Pinsent presents a look at preparations for the 2012 Olympic Games.
12.30 Live MotoGP. The French Grand Prix (Start-time 1.00pm).
2.00 Live Swimming. The Great Salford Swim.
3.30 Live Athletics. The Great CityGames Manchester.
5.05 FILM: McLintock! (1963).
7.10 Richard Hammond's Engineering Connections.
8.00 Britain's Secret Seas. The team visits Bass Rock in the Firth of Forth, home to one of the world's largest gannet colonies.
9.00 Operation Crossbow. The story of Second World War technicians who used 3D photographs taken by Spitfire pilots to map enemy territory.
10.00 Match of the Day 2. Colin Murray reviews the day's Premier League action.
11.20 The Shadow Line. Gabriel and Joseph are both desperate to track down the driver of ratten's car first.

### ITV

6.00 CITV: Mini CITV. Pre-school fun.
7.25 CITV. Animated fun.
8.25 May the Best House Win.
9.25 Dickinson's Real Deal. A woman sells a diamond brooch.
10.25 Sing If You Can.
11.30 This Morning: Sunday.
12.30 Dinner Date. A Londoner takes part in the dating show.
1.25 ITV News and Weather; Weather.
1.40 FILM: Columbo: Dead Weight (1971). The detective suspects a renowned war hero is a killer.
3.10 Britain's Got Talent.
4.10 FILM: The Spy Who Loved Me (1977).
6.30 Anglia News and Weather.
6.45 ITV News and Weather.
7.00 The Cube.
8.00 Vera. A murder at a remote cottage in Northumberland takes DCI Vera Stanhope back to a place full of childhood memories and reminds her of an unsolved case from earlier in her career. Detective drama, adapted from Ann Cleeves' novel The Crow Trap.
10.00 ITV News at Ten and Weather; Weather.
10.15 Perspectives: Hugh Laurie Down by the River.
11.15 Surgery School. The trainees face assessments as the first year comes to a close. One student performs her first leg amputation and another treats a patient in intensive care.

### CHANNEL 4

6.00 Sali Mali. 6.05 The Hoobs. 6.30 The Grid.
7.00 Freesports on 4.
7.25 T4: The Saturdays: What Goes on Tour. 7.45 T4: Hollyoaks. 10.15 The Saturdays: What Goes on Tour. 10.35 Being N-Dubz in America and Beyond. 11.10 The Saturdays: What Goes on Tour. 11.30 Glee. 12.50 The Simpsons. Marge becomes stage-struck. 1.25 The Simpsons. Homer skips church.
1.55 Celebrity Coach Trip. Colin McAllister, Justin Ryan, David Van Day and Tony Blackburn board the coach. Also 2.25, 2.55, 3.30 and 4.
4.30 Deal or No Deal: Banker's Birthday. A Wild West-themed show, with Noel Edmonds.
5.30 Time Team.
6.30 Channel 4 News.
6.55 4thought.tv.
7.00 Come Dine with Me. A hunter, a party-loving woman and a drama student are among the contestants as the dinner party challenge heads to Exeter.
8.00 The Hotel.
9.00 FILM: Die Hard 4.0 (2007). Tough cop John McClane goes on the trail of a criminal mastermind plotting a technological terror attack on America. Action thriller sequel, with Bruce Willis.
11.30 FILM: The Business (2005). Comedy drama, starring Danny Dyer and Tamer Hassan.

### CHANNEL 5

6.00 Milkshake!: Peppa Pig. 6.05 Roary the Racing Car. 6.15 Fifi and the Flowertots. 6.25 Fireman Sam. 6.35 Miss Spider's Sunny Patch Friends. 6.50 The Beeps. 7.00 Mio Mao. 7.10 Chiro. 7.15 Harry and His Bucket Full of Dinosaurs. 7.25 Bert and Ernie's Great Adventures. 7.30 Noddy in Toyland. 7.45 Hana's Helpline. 7.55 Milkshake! Music Box. 8.00 Little Princess. 8.15 The Adventures of Bottle Top Bill and His Best Friend Corky. 8.25 Mist: Sheepdog Tales. 8.45 Rupert Bear. 9.00 Olivia. 9.15 The Mr Men Show. 9.30 Gerald McBoing Boing.
10.00 Family Food Fight.
10.30 OK! TV Sunday.
11.30 The Hotel Inspector.
12.30 Extreme Fishing with Robson Green – At the Ends of the Earth.
1.30 Ice Road Truckers.
2.35 FILM: Gunsmoke (1953).
4.10 5 News Weekend.
4.20 FILM: Are We Done Yet? (2007). Comedy sequel, starring Ice Cube.
6.05 FILM: Zathura: A Space Adventure (2005).
8.10 FILM: Practical Magic (1998). Fantasy, with Sandra Bullock and Nicole Kidman.
10.00 The Walking Dead.
11.05 FILM: House on Haunted Hill (1999). A tycoon challenges five people to spend a night in a haunted mansion.

The new name in property for buying and selling

WEEKLY NEWS

# HomesNow©

www.elyweeklynews.co.uk

## Hot properties
### in the Ely region

## Superb family home

page 26

WEEKLY NEWS HomesNow

# Village home with large garden to let

THIS superb family home, offering well-presented accommodation, is located in Field End, Witchford. It is available to rent for £950 per calendar month from June 21.

Inside, there is an entrance hall, cloakroom, living room, dining room with patio doors to the garden, a kitchen, utility room, three good-size double bedrooms, a further single bedroom, a bathroom and en suite.

There is also a large enclosed garden provided, which comprises an area of decking and a tidy lawn. A garage and driveway provides ample parking.

Viewing is by arrangement through Russells on (01353) 668294.

## Spacious detached house

THIS spacious detached house stands in Buckingham Drive, a quiet cul-de-sac in Ely close to the city centre.

Inside, the accommodation includes an entrance hall, cloakroom, living room, separate dining room, kitchen/breakfast room, four bedrooms and a bathroom – plus an en suite to the master.

There is also a good-size garden to the rear, plus parking to the front.

The property is being offered with no upward chain for £249,950. Contact Cheffins on (01353) 654900 to organise a viewing.

Cheffins

NEW

**Ely** **£249,950**

A well presented extended semi-detached property in popular location backing onto farmland. Entrance hall, lounge, dining room, spacious L-shaped kitchen/breakfast room, utility, cloakroom, 3 bedrooms, bathroom, driveway, front garden, superb 115' rear garden, UPVC double glazing and gas central heating.

NEW

**Ely** **£289,950**

A greatly improved central city home offering versatile accommodation on three floors which includes entrance hallway, shower room, ground floor bedroom/study, lounge, first floor kitchen, dining room, reception hall, master bedroom with en-suite, two second floor bedrooms, bathroom, garden and secure parking.

NEW

**Ely** **£249,950**

A spacious detached house situated in a cul-de-sac location convenient for the city centre and schools. Includes entrance hall, cloakroom, lounge, dining room, kitchen/breakfast room, 4 bedrooms, bathroom, front and rear gardens, driveway and garage. The property overlooks a paddock to the rear and is offered for sale with no upward chain.

**Haddenham** **£535,000**

A superbly presented detached 4 bedroom house with versatile family accommodation which includes a 1 bedroom annexe which can be incorporated into the main living area or used as separate accommodation. Situated in grounds extending to approximately 3.5 acres (sts).

CAMBRIDGE NEWMARKET SAFFRON WALDEN **ELY** HAVERHILL ST IVES LONDON 01353 654900

For your next move find it at www.Homesnow.co.uk

01353 654900
cheffins.co.uk

NEW

**Ely** **£156,950**
A modern 2 bedroom end terrace home built by Barratt Homes with accommodation comprising entrance hall, cloakroom, kitchen, lounge/dining room, 2 bedrooms (both ensuite), garden, garage and parking. Overlooking a green area

NEW

**Ely** **£200,000**
This established city home is situated close to the mainline railway station, riverside walks and city amenities. Accommodation includes entrance hallway, lounge, dining room, kitchen, two bedrooms, bathroom and garden.

NEW

**Ely** **£237,000**
An immaculately presented mews style townhouse with versatile accommodation & outstanding views to the rear with hall, utility, gf bedroom with ensuite, ff lounge, kitchen opening to dining room, cloakroom, sf 3 bedrooms (master with dressing room & ensuite) & bathroom. Outside there is a driveway, single garage and gardens

NEW

**Sutton** **£195,000**
An established detached home situated close to the village primary school comprising entrance hall, ground floor shower room, lounge, separate dining room, kitchen, 4 bedrooms and refitted bathroom, together with driveway, garage and attractive gardens.

CAMBRIDGE NEWMARKET SAFFRON WALDEN **ELY** HAVERHILL ST IVES LONDON cheffins.co.uk

# Cheffins

NEW

**Ely** **£169,950**
A modern three bedroom home situated on a highly regarded residential location with garage & garden. Available immediately with no upward chain.

NEW PRICE

**Littleport** **£142,500**
A modern semi detached property in a small cul de sac within a popular development. Includes hall, cloakroom, kitchen/dining room, lounge, 3 bedrooms (1 ensuite), bathroom, drive, garage & good size rear garden.

NEW PRICE

**Littleport** **£179,950**
A spacious 3-storey detached property with entrance hall, cloakroom, kitchen/dining room, utility, lounge, four double bedrooms (master with en-suite) & bathroom together with driveway, garage and garden.

NEW PRICE

**Sutton** **£189,950**
A 3-storey home offering versatile spacious accommodation with hall, cloakroom, kitchen/breakfast room, 3 first floor bedrooms with 1 ensuite & bathroom, 2 second floor bedrooms, car port & gardens.

NEW

**Little Downham** **£139,950**
A well presetned modern linked property in a popular development and offered for sale with no upward chain. Hall, cloakroom, lounge/dining room, 2 bedrooms, bathroom, enclosed garden, 2 parking spaces.

**Lakenheath** **Guide Price £550,000**
Well maintained residential & commercial property with potential for a variety of uses (stpp) Conservatory, kitchen, 3 receptions, cloakroom, 5 bedrooms, bathroom, gardens, yard & agricultural buildings. Just over 1 acre.

NEW

**Sutton** **£195,000**
Estabished detached home on the edge of a development with hall, cloakroom, kitchen, lounge/dining room, 4 bedrooms, bathroom, driveway, double garage (currently used as a work room) and larger than avera

NEW PRICE

**Haddenham** **£105,950**
A well presented two bedrooom house situated close to the centre of this popular village. The property has a lounge/dining room, kitchen, two bedrooms, bathroom and off road parking.

NEW

**Littleport** **£143,950**
A modern detached bungalow comprising entrance hall, 2 double bedrooms, bathroom, lounge, modern kitchen/dining room, driveway, garge and gardens. Gas central heating, double glazing, No upward chain.

**Soham** **£127,500**
A modern 2 bedroom terraced house situated in a popular residential location with enclosed rear garden, studio/office, garage and parking.

NEW PRICE

**Ely** **£199,950**
A spacious 2/3 bedroom bungalow in a highly regarded location with hall, lounge, separate dining room/bedroom 3, kitchen/breakfast room, cloakroom, 2 double bedrooms, bathroom, gardens, garage. No upward chain

**Witchford** **£450,000**
Highly individual detached property with approximately 1 acre (sts) with 3 ground floor bedrooms, 2 double first floor bedrooms, extensive driveway, double garage, lawned gardens & log cabin. No upward chain

CAMBRIDGE NEWMARKET SAFFRON WALDEN **ELY** HAVERHILL ST IVES LONDON 01353 654900

# 01353 654900
# cheffins.co.uk

NEW PRICE

**Little Downham** **£129,950**
Immaculately presented semi detached house with superb views across countryside to rear. Includes hall, lounge/dining room, kitchen/breakfast room, conservatory, 2 bedrooms, shower room, gardens and parking

**Ely** **£269,950**
A superbly presented spacious detached home with hall, lounge, dining room, kitchen with breakfast area, utility, 4 bedrooms (master with ensuite & dressing room), bathroom, immaculate gardens, driveway, & d garage.

NEW PRICE

**Prickwillow** **£154,000**
A detached house situated in a popular fenland hamlet just yards fro mthe River Lark. Includes 2 reception rooms, 3 bedrooms, mature gardens, garage and parking. No upward chain.

**Ely** **£239,950**
Extended detached property convenient for the City Centre and schools. Hall, cloakroom, lounge, dining room, study, kitchen, 4 bedrooms (1 ensuite), bathroom, driveway, garage and gardens. No chain.

NEW PRICE

**Ely** **£245,000**
Immaculately presented home on the edge of a popular development overlooking farmland with hall, cloakroom, 2 receptions, conservatory, kitchen/breakfast room, 4 bedrooms (1 ensuite), double garage, attractive gardens.

NEW PRICE

**Ely** **£269,950**
Spacious detached with views across farmland to rear. Hall, cloakroom, kitchen/breakfast room, utility, 2 receptions, 4 bedrooms (master with ensuite & dressing room), bathroom, gardens, extensive driveway & dble garage.

CAMBRIDGE NEWMARKET SAFFRON WALDEN **ELY** HAVERHILL ST IVES LONDON cheffins.co.uk

01353 663144
cheffins.co.uk

ARLA
Association of Residential Letting Agents

Cheffins

## MILFIELD LANE, WILBURTON
**£2,000 pcm**

An impressive detached farmhouse. Accommodation features entrance hall, downstairs cloakroom, lounge, dining room, kitchen/breakfast room, utility room, rear lobby, conservatory, sauna room, master suite with dressing area and ensuite bathroom, three further double bedrooms and a fitted family bathroom. There is also a separate fifth bedroom/den room accessed via a separate spiral staircase. Extensive gardens, tennis courts, double garage and driveway. Rent includes a gardener.

## LYNN ROAD, ELY
**£1,500 pcm**

Spacious detached house within walking distance of the City centre, newly renovated to a high standard. Accommodation comprises entrance hall, downstairs cloakroom, lounge, open plan kitchen/dining room/family room with bi-fold doors to garden and utility room. There are three double bedrooms (one with en-suite shower room) and a family bathroom to the first floor and to the second floor is the master bedroom with dressing area and en-suite bathroom. The property has gas heating, double glazing, large garden, garage and driveway.

## MAIN STREET, LITTLE DOWNHAM
**£795 pcm**

Modern and well presented detached house in a popular village location. Accommodation comprises entrance hall, downstairs cloakroom, superb fitted kitchen/dining room with integrated appliances, utility room, living room with feature open fireplace, master bedroom with walk-in wardrobe and ensuite shower room, two further bedrooms and fitted family bathroom. The property has gas central heating and garden, garage and parking to the rear.

## CHELMER WAY, ELY
**£775 pcm**

Modern semi detached house on this popular development to the north of the City. Accommodation comprises entrance hall, living room, dining room with French doors to the garden, fitted kitchen with cooker, downstairs cloakroom, master bedroom with ensuite shower room, two further bedrooms and a fitted family bathroom. The property has gas central heating, double glazing, enclosed rear garden, garage and parking.

## MILDENHALL ROAD, LITTLEPORT
**£700 pcm**

Detached bungalow in a rural setting. Accommodation comprises entrance hall, lounge/dining room, newly fitted kitchen with cooker, utility room, boiler room, fitted bathroom, separate WC, and three bedrooms. The property, which has been newly decorated and carpeted throughout, has oil fired heating, double glazing, garden and double garage. Available now.

## KINGDON AVENUE, PRICKWILLOW
**£695 pcm**

Modern semi detached house situated approximately four miles from Ely. Accommodation comprises entrance hall, downstairs cloakroom, fitted kitchen with integrated cooker, dishwasher, washing machine and fridge/freezer, lounge/dining room with French doors to the rear, master bedroom with ensuite shower room, two further bedrooms and a fitted family bathroom. Oil fired central heating, double glazing, enclosed rear garden, garage and driveway.

## TOWNSEND MEWS, WILBURTON
**£625 pcm**

Three bedroom barn conversion in a cul-de-sac location with additional rooms in the eaves, electric heating, garden, garage and parking.

## BUTCHERS ROW, ELY
**£600 pcm**

Brand new first floor one bedroom flat ideally located in the heart of the City and within walking distance of the riverside and rail station. Available now.

## WISBECH ROAD, LITTLEPORT
**£550 pcm**

Recently constructed two bedroom semi detached bungalow with underfloor heating and off road parking. Available late June.

## MULBERRY WAY, ELY
**£495 pcm**

One bedroom semi detached house in a cul-de-sac location close to the City centre with electric heating and garden to the side. Available mid June.

## MILL CORNER, SOHAM
**£495 pcm**

Recently refurbished two bedroom semi detached cottage with gas central heating, double glazing throughout and garden to rear. Available now.

## WISBECH ROAD, LITTLEPORT
**£495 pcm**

Unique two bedroom property forming part of the Old School House close to the centre of the town with gas central heating. Available early June.

## FORE HILL, ELY
**£495 pcm**

Well presented, one bedroom first flat in the City centre and within walking distance of the rail station. Single occupancy only. Water rates included.

## EGREMONT STREET, ELY
**£350 pcm**

Ground floor bedsit, ideally located in the heart of the city, with communal courtyard garden and gas central heating. Available now.

For your next move find it at www.Homesnow.co.uk


ely's haart

# the nation's *local* agent

ely's haart

Ely | **01353 664 112** 8am-10pm weekdays | email ely@haart.co.uk

## EXCELLENT CONDITION £108,500

Investment potential or first time buy. Exceptionally well presented, recently improved by the current owners offering, new carpets.

Excellent condition middle terrace home situated in a plesant cul-de-sac and which has been recently improved by the current owners to include a new bathroom, new kitchen, new central heating and new flooring throughout.

- Middle Terrace Home
- One Bedroom
- Lounge/Diner
- New Kitchen
- New Bathroom
- Conservatory

CALL NOW! Ref: 7114

## Detached Cottage £224,950

Detached cottage situated in a rural location. The property benefits from a newly fitted kitchen, three bedrooms, re-decoration and new carpets throughout. Also offering 1/3 sts acre and stable blocks to the rear.

MUST VIEW! Ref: 6977

## Set In Over Four Acres £645,000

A Fanstastic detached house, set in over four acres of farmland (sts) this stunning home was built approximately 9 years ago and benefits from; four generous reception rooms, fitted kitchen/breakfast room.

Ref: 7004

## Sold With No Chain £170,000

Larger than your average three bedroom home this middle terrace property is both attractive and spacious. The accommodation offers a kitchen/breakfast, lounge, cloakroom, three bedrooms with en-suite to master.

MUST VIEW! Ref: 7051

## Offers In Excess Of £299,995

Easy to love detached home. Improved by the current owners to include a loft conversion and third storey, this allows five double bedrooms, a lounge, dining room, kitchen/breakfast room, en-suite to master bedroom.

Ref: 7017

## £120,000 - £129,995

Great middle terrace home offering a lounge, three bedrooms, family bathroom.

DONT MISS THIS! Ref: 6840

## £70,000 - £79,995

In need of some cosmetic work throughout.Two double bedrooms, bathroom & lounge/diner.

Ref: 6993

## Can You Help

Mr & Mr G Looking in Soham for a large 3 bedroom semi / detached with garage and parking up to £200,000

Mr & Mrs C looking in Ely 4 bedroom detached modern home up to £250,000

Mr & Mrs R looking in Ely for non estate house up to £250,000 with 4 bedrooms!

## Guide Price £275,000 - £295,000

Unique new build designed by the current owners and sold with no upward chain, ideal for a large family. Four bedrooms, Kitchen/diner, lounge.

VIEWING A MUST Ref: 6859

## Fantastic Home £204,950

Well presented detached home throughout with a lounge, dining room, kitchen, cloakroom, three bedrooms, family bathroom, single garage and driveway.

CALL NOW! Ref: 7056

## South Facing Garden £178,500

Fantastic semi detached house. This accommodation offers a newly fitted kitchen, lounge, dining room, cloakroom, three bedrooms, south facing garden, single garage and driveway parking for two cars.

Ref: 7064

## Middle Terrace Home £169,950

Spacious middle terrace home is within 15 minute walk to the town centre and benefits from a cloakroom, kitchen/breakfast room, lounge/diner, single garage and secure off road parking to the rear.

GET VIEWING! Ref: 7070

## New Build £140,000

Delightful new home situated in a semi rural location offering a modern & sleek finish throughout. Two Bedrooms, kitchen, lounge/diner and garden.

VIEWING A MUST Ref: 6603

## Unique Three Storey £174,950

Modern middle terrace townhouse. The property benefits from a lounge, kitchen/breakfast room, cloakroom, three bedrooms, en-suite to master bedroom, family bathroom, garden, garage & parking.

MUST VIEW Ref: 6473

## Modern Home £109,995

Outstanding modern home, ideal investment or first time buy this maisonette is situated on a popular development in Ely City.The property is freehold and benefits from a lounge/diner.

Ref: 7062

## Coming Soon

**ELY**

4 bedroom detached house in Ely wirh single garage, conservatory and parking £229,950!

**PYMOOR**

3 Bedroom detached house in Pymoor with 1/2 acre plot period features and stables £224,950!

## Bungalow £220,000

This desirable property is detached and has been extended and improved by the current owners offering, new kitchen, new bathroom, shower room and lounge/diner.

DONT MISS THIS!! Ref: 6174

## £130,000 - £140,000

Bungalow situated in a quiet cul-de-sac. The property offers a spacious kitchen/diner, lounge.

BOOK A VIEWING NOW! Ref: 6990

## £122,000 - £129,995

Sought after semi detached cottage, offering a lounge, dining room and kitchen.

VIEW TODAY Ref: 5805

## Large Home £239,995

Well presented detached home. Offering lounge, four bedrooms with en-suite to master bedroom.

Get Viewing Now! Ref: 2693

## Family Home £143,500

Like no other family home, Offering a lounge, kitchen/diner, three bedrooms, family bathroom.

VIEWING A MUST Ref: 6418

## £110,000 - £118,000

Good Decorative order, Two double bedrooms, new bathroom and kitchen.

VIEW TODAY! Ref: 6688

## £200,000 - £215,000

Seeing is believing with this property! This house offers 5 bedrooms with en-suite to master.

MUST VIEW! Ref: 6992

## Guide Price £350,000 - £385,000

Former shop located in a popular village, offering extensive gardens, generous room sizes that include a 30ft' lounge, 23ft' kitchen, dining room, inner hallway, utility room, boiler room and four bedrooms.

VIEW TODAY Ref: 6690

## Guide Price £285,000 - £300,000

New build detached home, finished to the highest standard throughout. Offering a Lounge/diner, kitchen, study, enclosed rear garden and single garage. The property offers an open plan feel throughout.

CALL NOW! Ref: 6943

## Guide Price £220,000

The property benefits from a lounge, dining room, kitchen, conservatory, cloakroom, four bedrooms, en-suite to master bedroom, family bathroom.

Generous family home situated within a short walk to the centre of Ely City. The property benefits from a lounge, dining room, kitchen/breakfast room, conservatory, cloakroom, four bedrooms & hot tub.

- Detached Home
- Lounge
- Dining Room
- Kitchen/Breakfast Room
- Four Bedrooms
- Hot Tub

Ref: 7055

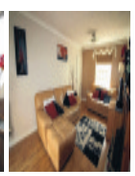

**Coverage:** | **Ely 01353 664 112** **Soham 01353 968 080**


www.haart.co.uk

Ely Tel: 01353 666502

# Abbotts Countrywide

## Soham

Four bedroom detached house comprises sitting room, dining room, kitchen, conservatory, bathroom, parking, double garage, rear garden.

£265,000

## Sutton

Much improved semi detached house, three bedrooms, en-suite, family bathroom, lounge, dining room, kitchen/breakfast room.

O.I.E.O. £160,000

## Littleport

Two bedroom detached bungalow with sitting room, sun room, kitchen, utility room, bathroom and garage.

O.I.E.O. £130,000

## Soham

Extended four bedroom home comprising sitting room, kitchen/breakfast room, dining room, utility, cloakroom.

Offers Over £190,000

## Soham

Modern accommodation comprising cloakroom, sitting room, kitchen/diner, conservatory, two double bedrooms.

Offers Over £150,000

## Ely

Ground floor apartment comprising entrance hall, kitchen, sitting room with fireplace, bedroom and bathroom. Benefits from allocated parking.

O.I.E.O. £100,000

Instruct us to feature your property at...

the National property showcase

19 May 2011 **Mayfair** **London**

The Millennium Mayfair, Grosvenor Square, W1

21–22 May 2011 **Open House Weekend...** **Nationwide**

This unique event allows us to market your property to more national buyers than other agents.

**Call us for further details**

or visit propertywide.co.uk

## Mepal

Individual deatched home situated in a cul-de-sac location. Sitting room, kitchen/diner, WC, three bedrooms, en-suite and bathroom.

Offers Over £230,000

## Welney

Three bedroom bungalow comprising sitting room, kitchen/diner, three bedrooms, bathroom, off-road parking, garage, garden, views open farmland.

Offers Over £155,000

## Littleport

Just under three acres and includes two paddocks! Detached home offering two reception rooms, kitchen, utility and shower room, three bedrooms.

£275,000

## Ely

Modern town house comprising entrance hall, kitchen, dining room, downstairs cloakroom, sitting room, five bedrooms, two bathrooms.

£280,000

## Sutton

Last One Remaining. New detached home offering sitting room, dining room, study, four bedrooms, en-suite, garage.

O.I.E.O. £240,000

## Witchford

Recently modernised semi-detached home. Accommodation comprises sitting room, kitchen/diner, three berooms.

Offers Over £190,000

## Littleport

Extended family home comprising sitting room, dining room, kitchen, shower room and three bedrooms. Driveway and garage.

Offers Over £140,000

## Witchford

Moden family home comprising sitting room, kitchen/diner, conservatory, three bedrooms, en-suite, bathroom, garden, garage, parking.

£205,000

## Soham

Detached park home for the semi-retired with two bedrooms, sitting/dining room, kitchen, bathroom, driveway and garden.

£77,000

## Ely

End terrace modern town house offering kitchen, sitting/dining room, cloakroom, four bedrooms, en-suite, bathroom, off-road parking, rear garden.

O.I.E.O. £190,000

## Chatteris

Detached bungalow in a corner plot position offering sitting room, kitchen/breakfast room, three bedrooms, shower room, gardens, driveway, garage.

O.I.E.O. £170,000

## Chatteris

Four double bedroom detached house with kitchen/diner, lounge, cloakroom, bathroom, single garage, off road parking and gardens.

O.I.E.O. £190,000

## Ely

A five bedroom former show home comprising sitting room, dining room, kitchen/breakfast room, utility room, study, cloakroom, tdouble garage.

£375,000

## Ely

Extensive accommodation offering sitting room, dining room, kitchen, utility room, gym/games room, seven bedrooms, three bathrooms, double garage.

Offers Over £500,000

## Welney

Modern detached bungalow comprising three receptions, kitchen/breakfast room, five double bedrooms, off road parking, double garage.

Offers Over £300,000

**www.abbotts.co.uk**
www.countrywidemortgages.co.uk

propertywide.co.uk Zoopla.co.uk rightmove.co.uk

The Property Ombudsman SALES OFT Approved code

WEEKLY NEWS HomesNow

# Bungalow with no upward chain

**ON the market for £249,950 is this extended and renovated single-storey property in Main Street, Pymoor.**

**It stands in an attractive plot of around a quarter of an acre, and is being offered for sale with no upward chain.**

**From the entrance hall, there is a master bedroom with en suite, three further bedrooms, a smart kitchen, living/dining room, conservatory, office/bedroom five, a utility room and bathroom.**

**The pretty garden is laid to lawn with a pond and patio, and extensive parking. Contact Cheffins on (01353) 654900.**

# Versatile village house

SITUATED in Barkhams Lane, Littleport, is this spacious bungalow.

The property offers attractive accommodation including a newly-fitted kitchen, living room, dining room, sun room/family room, utility room, cloakroom, music room, three double bedrooms and a contemporary bathroom.

There is also a private garden, not overlooked, and space for several cars.

This large and versatile home is on the market for £265,000. Call haart of Ely for further details on (01353) 664112.

# Farmhouse with extensive equestrian facilities

OFFERING extensive equestrian facilities, and standing in land of more than two acres, this detached family home is in Station Road, Swaffham Prior Fen.

Highbridge Farmhouse occupies a semi-rural position bordering National Trust land and gives excellent access to an extensive bridleway network.

The house itself comprises an entrance hall, cloakroom, drawing room with feature fireplace, a family room/dining room, utility room, kitchen/breakfast room, garden room, boot room, two shower rooms and four bedrooms. All are spacious and tastefully decorated.

Outside, there is a double garage and recreation room – a useful additional space. There are also two paddocks, a barn and a floodlit ménage.

A guide price of £645,000 is asked for this fantastic property. Contact Whatley Lane Estate Agents on (01638) 561187.

For your next move find it at www.Homesnow.co.uk

Ely
01353 668091

pocock&shaw
surveyors and estate agents

## SUTTON — Guide Price £169,950

A particularly spacious four bedroom semi detached house which lies towards the end of the cul-de-sac in this popular village location. Entrance Hall, Living Room, Dining Room, Kitchen/Breakfast Room, Rear Lobby, Bathroom, Shower Room.

## MEPAL — Guide Price £219,950

A modern well presented detached three bedroom bungalow tucked away within a small group of properties in this popular village location. Entrance Hall, Dual Aspect Living Room, Two Conservatories, Fitted Kitchen/Breakfast Room, Ensuite Shower Room, Bathroom, Garage, Front and Rear Gardens.

## ELY — £159,000

A rare opportunity to purchase a semi detached house in need of improvement with a great deal of potential situated on a large corner plot approaching one fifth of an acre.

## SOHAM

A modern, well designed, spacious ground floor two bedroom maisonette which forms part of a select development in this popular well served location. Entrance Hall, Dual Aspect Living Room, Spacious Kitchen/Dining Room, Two Bedrooms, Bathroom, Gas Central Heating to Radiators, Double Glazing, Two Reserved Parking Spaces.

Offers Around £110,000

## BLACKHORSE DROVE LITTLEPORT — O/A £154,950

A charming imaculate renovated 3 bedroom semi detached cottage in a wonderful rural situation with far raching views over open farmland.

## SUTTON — O/A £159,950

A superbly presented attractive two bedroom double fronted modern Chalet style semi detached property which lies in an appealing cul de sac position within this sought after well served village location.

## SOHAM

An established detached bungalow in need of some updating situated in a sought after cul de sac location. Front Entrance Porch, Entrance Hall, Living Room, Kitchen, Three Bedrooms, Shower Room, Front and Rear Garden Areas, Garage and Driveway Parking.

£165,000

## ELY — O/A £137,950

A modern two bedroom terrace house well situated within a small spur on this popular development just over a mile from the city centre.

Ely
01353 668091

pocock&shaw
surveyors and estate agents

## ELY — O/A £229,950

A modern attractive four bedroom detached property with garage and driveway tucked away in a convenient cul de sac situation close to St. John's School. Entrance Hall, Cloakroom, Sitting Room, Dining Room, Fitted Kitchen/Breakfast Room, En-Suite Shower Room to Master Bedroom, Family Bathroom, Integral Garage, Enclosed Rear Garden.

## SUTTON — O/A £400,000

A substantial individual five bedroom detached residence with annexe, delighful conservatory, double garage and landscaped gardens, total plot extending to about 1 acre.

## QUEEN ADELAIDE — O/A £184,950

A superbly presented modern three bedroom semi detached house with an 80' rear garden situated in a convenient position just outside of Ely.

## SOHAM — O/A £219,950

A modern particularly well appointed spacious four bedroom detached house with an enclosed rear garden in this sought after convenient location.

## SUTTON — O/A £210,000

A recently renovated immaculate detached bungalow with garage and gardens which lies in a small pleasant lane in this sought after village location.

## HADDENHAM

An immaculate spacious highly individual character property with garden and double garage which forms part of an imposing Victorian building, formally the village school, in the centre of the village, close to local facilities. 21' Fitted Kitchen/Dining Room, Sitting Room with Double Doors to Garden, Cloakroom, 2 Double Bedrooms, 2 En-Suites, Enclosed Garden.

Guide Price £175,000

## SOHAM — £50,000

A spacious particularly well appointed first floor one bedroom SHARED OWNERSHIP Maisonette situated in a cul de sac within this sought after well served town location.

£50,000 for a 50% SHARE

## LITTLE DOWNHAM — O/A £165,000

A charming renovated double fronted period cottage with useful outbuildings which lies in this sought after village location. Dual Aspect Living Room, Kitchen, Bathroom, Two Double Bedrooms, First Floor Cloakroom, Rear Garden with Brick & Timber Stores.

## ELY — £157,000

An established, 1920s built, three bedroom terraced cottage with a 160' rear garden which lies in a convenient position less than a mile from the City Centre. Entrance Hall, Sitting Room, Dining Room, Kitchen, Rear Lobby, Cloakroom, Three Bedrooms, First Floor Bathroom, Gas Central Heating to Radiators, Double Glazing, Front Garden,

Ely Rental
01353 668091

pocock&shaw
surveyors and estate agents

SOHAM

A good size first floor flat situated in the High Street. Communal Hall, Living Room, Kitchen, Two Bedrooms, Bathroom, Separate W.C., Gas Heating, Parking Space.

£490 pcm

Avaialable Mid March - Unfurnished

WICKEN

A two bedroom semi detached house situated in this popular village. Entrance Hall, Living Room, Kitchen, Two Bedrooms, Bathroom, Electric Heating, Off Street Parking.

£600 pcm

Available immediately - Unfurnished

ELY

A one bedroom end of terrace house with views to the Cathedral and located minutes walk to High Street and River.

£550 pcm

Available End of May - Unfurnished

SOHAM

A Two bedroom mid terrace house with a garage in separate block, Hall, Kitchen, Living Room, Bathroom, Gas Central Heating, Rear Garden.

£595 pcm

Available Mid May - Unfurnished

STRETHAM

A two bedroom mid terrace house with parking situated in the heart of this popular village.

£550 pcm

Available End of April - Unfurnished

SOHAM

A two bedroom older style cottage which has been redecorated and has gas central heating and an attractive rear garden.

£475 pcm

Available - End of April. - Unfurnished

www.pocock.co.uk

FindaNewHome.com FindaProperty.com globrix.com

Cambridge 01223 322552
Ely 01353 668091
Newmarket 01638 668284


# YOUR GUIDE TO MOVING HOME

**1** **Moving home can be a complicated business and, in the hectic run to the big day, it is all too easy to forget something vital. The Property News offers their readers this handy checklist that should help avoid major pitfalls. We suggest you tick off the items as you deal with them...**

## WITH FOUR WEEKS TO GO:

- ☐ Get estimates from removal companies, checking that comprehensive insurance cover is available against damage or loss. Is there a packing and unpacking service? Confirm the date of your move with the firm you have chosen.
- ☐ Check on your home contents insurance policies to ensure that you are covered for the move, and covered at your new address.
- ☐ Make arrangements for your gas and electricity meters (plus water meters where relevant) to be read and all your appliances to be disconnected on the day of your move.
- ☐ Arrange to take over gas and electricity at your new address, and make sure that all appliances will be properly fitted, plumbed or connected.
- ☐ Notify British Telecom and ask them to make the necessary arrangements for a final account at your present address, and for taking over or installing telephone facilities at your new home.
- ☐ Arrange for change of address cards to be printed.

## WITH TWO WEEKS TO GO:

- ☐ Confirm all arrangements, times etc, for meter readings, disconnections and reconnections, with authorities and with your buyer and seller.
- ☐ Make sure you have a good stock of packing materials, including sturdy boxes and plenty of string and sticky tape.
- ☐ Begin to throw out unwanted items from attics, wardrobes. What you really don't want you may as well dump now, or send to charity. It's a great time for a good sort out!

## WITH ONE WEEK TO GO:

- ☐ Send off change of address cards.
- ☐ Arrange and pay for automatic redirection of your mail by the Post Office.
- ☐ Cancel and pay up accounts for routine delivery services such as milk, groceries, fuel and your Cambridge Evening News. Re-organise these deliveries for your new address.
- ☐ Defrost refrigerators in preparation for move and, if you are moving a freezer and its contents, turn it up to maximum for a couple of days before you move.

## WITH ONE DAY TO GO:

- ☐ Complete your packing except for those items you are likely to need overnight, and prepare a picnic for moving day.
- ☐ Have a large enough cash 'float' available to deal with unexpected expenses, and make sure you have collected documents and valuables together in a safe place.
- ☐ Cover carpets which are being left behind, so as to minimise damage during furniture removal.
- ☐ Check through previous lists to make sure nothing has been overlooked, then enjoy a worry-free early night!

## 2 ON MOVING DAY:

- ☐ Strip beds and pack bedding and nightclothes.
- ☐ Pack items for washing/toiletries.
- ☐ Take down curtains.
- ☐ Take up rugs, carpets, floor coverings, as required.
- ☐ Dismantle any light fittings etc., not included in the sale.
- ☐ Turn off electric appliances.
- ☐ Disconnect cooker.
- ☐ Turn off boiler/central heating.
- ☐ Turn off water.
- ☐ Read gas meter.
- ☐ Read electricity meter.
- ☐ Secure all windows.
- ☐ Lock all doors.
- ☐ Leave key as arranged with new owners.
- ☐ On arrival at your new home, unpack slowly and methodically so that you can check for loss or damage.

## 3 EXTRA HINTS FOR A SMOOTH MOVE...

## WHO TO NOTIFY:

- ☐ Banks.
- ☐ Building Societies.
- ☐ Credit companies.
- ☐ Insurance companies.
- ☐ Gas, Electricity and Water Boards.
- ☐ Telephone company.
- ☐ Local Authority (Rating Department).
- ☐ Driving Licence authorities.
- ☐ Inland Revenue.
- ☐ Store cards and accounts.
- ☐ Other lease, hire or rental companies.
- ☐ Employer.
- ☐ Doctor.
- ☐ Dentist.
- ☐ Schools.
- ☐ Professional Bodies/Trade Unions.
- ☐ Motoring organisations.
- ☐ Newsagent.
- ☐ Friends and relatives.

FIUK1

# Peter Michael

Property Sales & Letting Agents Serving the Soham Area

SOHAM 01353 725400

Soham £279,950

Detached house in popular residential area with accommodation comprising hall, lounge, dining room, kitchen, utility, cloakroom, four bedrooms with en-suite to master and bathroom. The property benefits from gas heating, double glazing, driveway and double length garage.

Soham £239,950

Detached house with accommodation comprising entrance hall, lounge, family area, dining room, inner hall, kitchen, cloakroom, utility, four bedrooms, en-suite to master and family bathroom.

NO ONWARD CHAIN

Soham £265,000

Detached three dedroom house with accommodation comprising lounge, family room, kitchen/diner, three bedrooms, bathroom and ground floor cloakroom, and benefits from off street parking, gas heating and rear garden.

NO ONWARD CHAIN

Soham £157,000

Semi detached house with accommodation comprising hall, cloakroom, lounge, kitchen, three bedrooms with en-suite to master and a bathroom.The property benefits from gas heating, double glazing, off road parking and a garage.

New

Soham £145,000

Semi detached house with accommodation comprising hall, cloakroom, lounge, kitchen, four bedrooms, and a bathroom. The property benefits from an enclosed rear garden and a garage en block.

Soham £174,950

Semi detached house with accommodation comprising hall, lounge, kitchen/breakfast room, cloakroom, three bedrooms with ensuite to master and family bathroom. The property benefits from an enclosed rear garden and a garage.

Soham £122,500

End terraced cottage with accommodation comprising lounge, kitchen, bathroom and two bedrooms. The property offers enclosed rear garden and off road parking

Soham £104,950

A one bedroom maisonette with accommodation comprising hallway, lounge, kitchen, bedroom and bathroom and benefits from having two allocated parking spaces.

NO ONWARD CHAIN

Soham £115,000

First floor flat with accommodation comprising hall, lounge, two bedrooms, kitchen and bathroom. Communal gardens and allocated parking space.

Ten Bell Lane, Soham £109,950

A character two double bedroom first floor apartment, gas radiator heating, double glazing, allocated parking.

New

Soham £97,500

Detached bungalow with accommodation comprising hall, lounge, kitchen, shower room, conservatory, inner hall and two bedrooms. The property benefits from an enclosed rear garden and garage. Available to over 55's only.

NO ONWARD CHAIN

Soham £144,950

Terraced house with accommodation comprising lobby, lounge, kitchen, conservatory, three bedrooms and a bathroom. The property offers gas heating, off road parking and a garage.

TO LET

Soham £525

Two bedroom end terrace house with lounge, kitchen, shower room, rear garden and allocated parking.

TO LET

Soham £550

First floor flat with accommodation comprising lounge, kitchen, two double bedrooms and bathroom. The property benefits from double glazing and gas heating. Available now.

propertyfinder.com rightmove.co.uk O·E·A Ombudsman Scheme

Address: 41 High Street, Soham, Ely CB7 5HA • Fax: 01353 725401 • www.petermichael.co.uk

Richard BAKER
Chartered Surveyors & Valuers
Independent Surveyor of Residential & Commercial Property in Cambridgeshire & beyond
**RICS Homebuyers Reports & Building Surveys Valuations for all purposes**
**Tel: 01480 830063 Fax: 01480 830156**
**Mobile: 07973 505770**
www.rb-surveyors.co.uk email:enquiries@rb-surveyors.co.uk
HORSECOURT, KEMMANS CLOSE, HILTON, HUNTINGDON PE18 9QB

**WANT TO MOVE BUT CAN'T AFFORD TO!**
*WHY NOT EXTEND YOUR EXISTING HOME?*
**GREG SABERTON DESIGN**
ARCHITECTURAL DESIGN CONSULTANCY
• Professional friendly service
• Home Extensions, New Build Houses
• Loft Conversions, Garage Conversions, etc.
From conception to completion, planning & building regulation approval at low cost
For FREE advice call: 01353 687999 or 07881 902789
Visit website www.gregsabertondesign.co.uk

ELY PLANNING COMPANY
YOUR LOCAL ARCHITECTURAL CONSULTANCY
**01353 669952**
PLANNING & BUILDING REGULATION APPROVAL
▪ HOME EXTENSIONS ▪ NEW BUILDS
▪ LOFT CONVERSIONS ▪ SITE APPRAISALS
WWW.ELY-PLANNING.CO.UK

Turn those unwanted items into **CASH!** WEEKLY NEWS Classifieds
email advertising@cambridge-news.co.uk

WEEKLY NEWS HomesNow©

# Period home with countryside views

THIS beautiful period home stands in Ely Way, Haddenham, offering splendid family accommodation and countryside views.

On the ground floor there is a hallway with oak flooring, a charming kitchen/dining room, decorate to give a light, airy feel, as well as a living room with wood-burner, study, cloakroom, utility room and annexe with kitchen, living room, bedroom and wet room.

On the first floor, there are four main bedrooms, with an en suite to the master and a further family bathroom.

The property occupies a semi-rural position offering beautiful views of the surrounding countryside. It also comes with its own fantastic garden, plus a paddock and open-fronted barn.

This lovely home is on the market for £535,000 through Cheffins. Contact (01353) 654900 to arrange a viewing.

The Persimmon Shared Equity Scheme

**Holmewood**
Littleport, CB6 1JX

**Home of the week**
Plot 29 – The Bramble 2 bedroom home
Only **£124,095***
2, 3 & 4 bedroom homes also available.

With Shared Equity you pay just 85% of the value of a new Persimmon home, and we'll take care of the remaining 15%. You will own 100% of the property and you can simply pay us back when you sell.

TO FIND OUT MORE CALL US **08444 900692†**
MARKETING SUITE OPEN THURSDAY TO MONDAY 10.30AM – 5.30PM
OR VISIT OUR WEBSITE **WWW.PERSIMMONHOMES.COM**

PERSIMMON
Together, we make a home

Computer-generated image depicts a typical Persimmon Bramble house type. *Price shown is 85% of the asking price. Shared Equity is available on selected plots, subject to status, terms and conditions. It is highly advised, for a swift, smooth transaction that a mortgage broker/solicitor advised by Persimmon is used. The Persimmon equity share can be repaid at any time in the first 5 years by paying up to 15% of the market value at the time of sale or remortgage. The Persimmon shared equity scheme will charge interest after 5 years (i.e. in the sixth year of the mortgage) at 1.75% of the amount of the shared equity loan. The interest charge will be increased annually by 1% p.a. plus any increase in RPI during the preceding 12 months. Interest is payable monthly by standing order. Persimmon is not a mortgage provider. YOUR HOME MAY BE REPOSSESSED IF YOU DO NOT KEEP UP REPAYMENTS ON YOUR MORTGAGE. †Calls to 0844 numbers cost 5p per minute from a BT landline. Mobile and other providers' charges may vary. Prices and details correct at time of going to press.

Ombudsman www.oea.co.uk

OFT

# DAVID CLARK & COMPANY

THE PROPERTY SALES PEOPLE

NAEA Estate Agents

Tel: 01353 665020 WWW.CLARKHOMES.CO.UK Fax: 01353 669153

20-22 Market Place, Ely, Cambs CB7 4NT Email: info@clarkhomes.co.uk

## ELY — £320,000

NEW

- Unique townhouse conversion
- Centrally located
- Firstfloor lounge with balcony
- Fitted kitchen dining room
- 3 bedrooms
- En-suite and family bathroom
- Garage with studio above
- Established rear garden

## SUTTON

NEW SOLD

- Barn style mews property
- Spacious accomoodation
- 4 bedrooms
- 2 bathrooms
- Fitted kitchen dining room
- Utility and cloakroom
- Low maintenance garden
- Excellent decorative order

## STRETHAM — £315,000

NEW

- Modern detached house
- 4 double bedrooms
- Fitted kitchen and dining room
- Lounge and study
- En-suite to bedroom 1
- Excellent decorative order
- Off road parking
- No upward chain

## LITTLEPORT — £190,000

NEW

- Newly built detached house
- Non estate location
- 3 double bedrooms
- En-suite and dressing room
- Fitted kitchen dining room
- Utility and cloakroom
- Good size lounge
- No onward chain

## LITTLEPORT — £136,950

NEW

- Modern terraced townhouse
- Complete groundfloor refurbishment
- Open plan kitchen, lounge and dining area
- Bed 1 with en-suite
- 2 further bedrooms
- Garage
- Internal viewing essential

## ELY — £173,000

NEW

- Modern end terraced house
- Popular location
- 3 bedrooms
- Refitted kitchen
- Lounge dining room
- Family bathroom
- Garage
- Enclosed garden

## LT DOWNHAM — £259,995

NEW

- Established modern bungalow
- Cul-de-sac location
- Extended accommodation
- 3 reception room
- 3 bedrooms
- Fitted kitchen
- Refitted bathroom with shower
- Generous and private plot

## LT DOWNHAM — £179,950

NEW

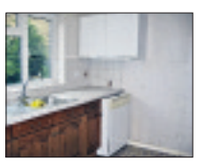

- Established detached house
- Popular village location
- Updating and refurbishment required
- 4 bedrooms
- Lounge thro dining room
- Good size kitchen
- Garage
- No onward chain

movewithus recommended agent www.movewithus.co.uk

Internet marketing on multiple websites

Colour details | Central office location

rightmove.co.uk The UK's number one property website

RUSSELLS LETTINGS

A family firm with roots back to 1871

OFFICES IN: CAMBRIDGE ELY LITTLEPORT SAWSTON

russellres.co.uk
lettings@russellres.co.uk

ELY: 01353 668294
LITTLEPORT: 01353 865910

NEW

**Soham £475**

**One bedroom first floor flat situated in a central location for local shops and amenities with easy access to the A14 and Cambridge/Ely.**
Available 19/07/11
Unfurnished
Deposit £700

ELY OFFICE **01353 668294**

**Littleport £535**

**Exceptionally well presented two bedroom property in a quiet cul-de-sac location at the heart of this thriving market Town.**
Available 13/06/11
Part Furnished/Unfurnished
Deposit £800

ELY OFFICE **01353 668294**

**Ely £595**

**Two bedroom mid terrace home situated on a popular development within walking distance of the City centre.**
Available 06/06/2011
Unfurnished
Deposit £900

ELY OFFICE **01353 668294**

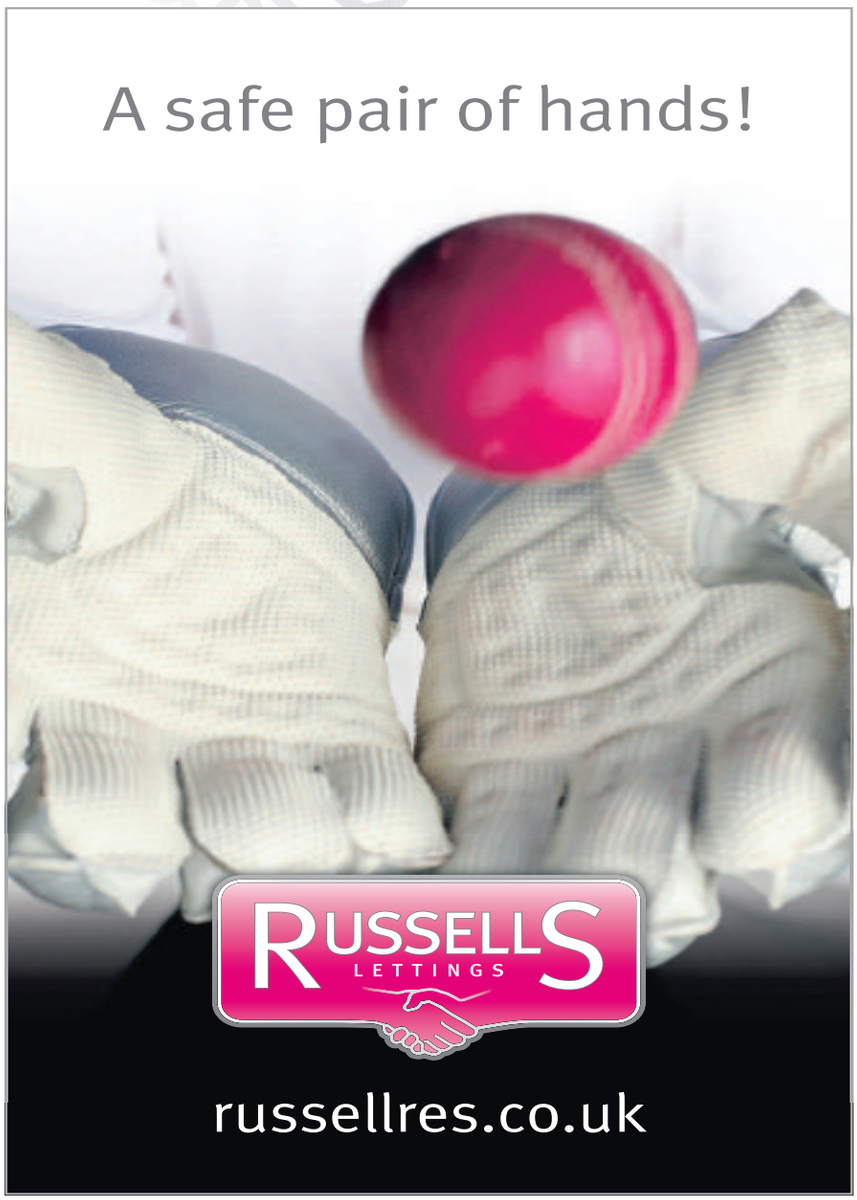


NEW

**Soham £510**

**Two bedroom well presented terrace home. Comprising of sitting/diner, fitted kitchen, double bedroom and single bedroom and a bathroom with shower.**
Available 13/06/11
Unfurnished
Deposit £750

ELY OFFICE **01353 668294**

**Soham £550**

**Sizeable three bedroom family home located in a quiet cul de sac on the boundary of this well served village.**
Available Now
Unfurnished
Deposit £875

ELY OFFICE **01353 668294**

NEW

**Soham £600**

**Stunning nearly new two bedroom home located in Soham which benefits from gas central heating and 2 allocated parking spaces.**
Available 14/06/2011
Part Furnished or Unfurnished
Deposit £900

ELY OFFICE **01353 668294**

**Littleport £625**

**Located just a short hop from the mainline rail station this modern three bedroom home benefits from garage.**
Available 13/05/11
Unfurnished
Deposit £950

ELY OFFICE **01353 668294**

NEW PRICE

**Littleport £850**

**Nearly new four bedroom townhouse located just a short walk from one of the village schools.**
Available Now
Deposit £1350

ELY OFFICE **01353 668294**

AVAILABLE NOW

**Stretham £925**

**Very imposing, well maintained and presented, detached four bedroom family home in sought after village.**
Available Now
Unfurnished
Deposit £1400

ELY OFFICE **01353 668294**

AVAILABLE NOW

**Ely £950**

**A superb nearly new four bedroom family house completed to a high standard throughout located on the Western boundary of Ely.**
Available Now
Unfurnished
Deposit £1425

ELY OFFICE **01353 668294**

**Witchford £950**

**A simply superb detached four bedroom family home offering well presented, spacious living. Located in the sought after village of Witchford**
Available 21/06/11
Unfurnished
Deposit £1425

ELY OFFICE **01353 668294**

*Excellence through Experience*

The Property Ombudsman LETTINGS | rightmove.co.uk The UK's number one property website | NAEA | ARLA | RICS

Lion Mills
Clay Street
Soham
Cambridgeshire
CB7 5HT

# A room with a view

Reserve this weekend and receive £2,000 worth of holiday vouchers!*

## Taylor Wimpey invite you to take in the view at Lion Mills!

At our exclusive viewing event this weekend only we are offering you the opportunity to take a look around our fabulous new Salisbury home. Envisage your new home whilst you stroll around this fabulous 3 storey townhouse and see for yourself just how much this new home has to offer!

Located in the stunning village of Soham, Lion Mills boasts breathtaking river views and rolling countryside on your doorstep.

So take in the view this weekend and fall in love at Lion Mills!

**2, 3 & 4 bedroom homes from just**

**£104,995**

Call: **0845 672 7797** or visit: **taylorwimpey.co.uk/eastanglia**

**For further information, visit our Sales Information Centre and Showhome, open Monday 1pm–5pm, and Thursday to Sunday 10am–5pm.**

*Selected plots only. Prices correct at time of going to press. Images depict typical Taylor Wimpey homes. May 2011.

Taylor Wimpey

For your next move find it at www.Homesnow.co.uk

Jackson-Stops & Staff

HADDENHAM

**A stunning family house with impressive accommodation and an attractive enclosed garden, in a sought after village location.**

Hall, Sitting Room, Dining Room, Kitchen/Breakfast Room, Utility Room, Cloakroom. Master Bedroom with Dressing Room and En Suite Shower Room, Guest Bedroom with En Suite Shower Room, 4 Further Bedrooms, Bathroom and Shower Room. Driveway and Parking, Double Garage, Car Port and Enclosed Garden.

**Guide Price £495,000**

MARCH

**Mid Victorian family house set in a delightful location with attractive grounds approaching 3.5 acres (sts)**

Reception Hall, Drawing Room, Dining Room, Morning Room, Kitchen/Breakfast Room, Utility Room, Boot Room, Cloakroom, Cellar. 6 Bedrooms (3 En Suite) and Bathroom. Garage with Workshop and Stable, Garden Store and Landscaped Garden with Ponds.

**Guide Price £725,000**

**Newmarket 01638 662231**
**newmarket@jackson-stops.co.uk**

www.jackson-stops.co.uk

Offices covering the UK London office: 17c Curzon Street W1J 5HU

Use the fast find codes on our website to find out more

# YOUR GUIDE TO MOVING HOME

**1** **Moving home can be a complicated business and, in the hectic run to the big day, it is all too easy to forget something vital. The Property News offers their readers this handy checklist that should help avoid major pitfalls. We suggest you tick off the items as you deal with them...**

## WITH FOUR WEEKS TO GO:

- ☐ Get estimates from removal companies, checking that comprehensive insurance cover is available against damage or loss. Is there a packing and unpacking service? Confirm the date of your move with the firm you have chosen.
- ☐ Check on your home contents insurance policies to ensure that you are covered for the move, and covered at your new address.
- ☐ Make arrangements for your gas and electricity meters (plus water meters where relevant) to be read and all your appliances to be disconnected on the day of your move.
- ☐ Arrange to take over gas and electricity at your new address, and make sure that all appliances will be properly fitted, plumbed or connected.
- ☐ Notify British Telecom and ask them to make the necessary arrangements for a final account at your present address, and for taking over or installing telephone facilities at your new home.
- ☐ Arrange for change of address cards to be printed.

## WITH TWO WEEKS TO GO:

- ☐ Confirm all arrangements, times etc, for meter readings, disconnections and reconnections, with authorities and with your buyer and seller.
- ☐ Make sure you have a good stock of packing materials, including sturdy boxes and plenty of string and sticky tape.
- ☐ Begin to throw out unwanted items from attics, wardrobes. What you really don't want you may as well dump now, or send to charity. It's a great time for a good sort out!

## WITH ONE WEEK TO GO:

- ☐ Send off change of address cards.
- ☐ Arrange and pay for automatic redirection of your mail by the Post Office.
- ☐ Cancel and pay up accounts for routine delivery services such as milk, groceries, fuel and your Cambridge Evening News. Re-organise these deliveries for your new address.
- ☐ Defrost refrigerators in preparation for move and, if you are moving a freezer and its contents, turn it up to maximum for a couple of days before you move.

## WITH ONE DAY TO GO:

- ☐ Complete your packing except for those items you are likely to need overnight, and prepare a picnic for moving day.
- ☐ Have a large enough cash 'float' available to deal with unexpected expenses, and make sure you have collected documents and valuables together in a safe place.
- ☐ Cover carpets which are being left behind, so as to minimise damage during furniture removal.
- ☐ Check through previous lists to make sure nothing has been overlooked, then enjoy a worry-free early night!

## 2 ON MOVING DAY:

- ☐ Strip beds and pack bedding and nightclothes.
- ☐ Pack items for washing/toiletries.
- ☐ Take down curtains.
- ☐ Take up rugs, carpets, floor coverings, as required.
- ☐ Dismantle any light fittings etc., not included in the sale.
- ☐ Turn off electric appliances.
- ☐ Disconnect cooker.
- ☐ Turn off boiler/central heating.
- ☐ Turn off water.
- ☐ Read gas meter.
- ☐ Read electricity meter.
- ☐ Secure all windows.
- ☐ Lock all doors.
- ☐ Leave key as arranged with new owners.
- ☐ On arrival at your new home, unpack slowly and methodically so that you can check for loss or damage.

## 3 EXTRA HINTS FOR A SMOOTH MOVE...

## WHO TO NOTIFY:

- ☐ Banks.
- ☐ Building Societies.
- ☐ Credit companies.
- ☐ Insurance companies.
- ☐ Gas, Electricity and Water Boards.
- ☐ Telephone company.
- ☐ Local Authority (Rating Department).
- ☐ Driving Licence authorities.
- ☐ Inland Revenue.
- ☐ Store cards and accounts.
- ☐ Other lease, hire or rental companies.
- ☐ Employer.
- ☐ Doctor.
- ☐ Dentist.
- ☐ Schools.
- ☐ Professional Bodies/Trade Unions.
- ☐ Motoring organisations.
- ☐ Newsagent.
- ☐ Friends and relatives.

FIUK1

# residential

# BROWN & Co

brown-co.com 01353 662 676

Agriculture House, 14 Prickwillow Road,
Ely, Cambs CB7 4NS

## COVENEY
O/A £525,000

Grade II listed thatched cottage, lovingly restored and extended by the present owners, boasting many charming internal features including an inglenook fireplace, two staircases and exposed beams. The accommodation includes sitting room, family room, dining room, study, utility, kitchen/breakfast room, master bedroom with en suite, three further bedrooms and shower room. Benefitting from oil fired central heating, sealed unit double glazing and beautiful large landscaped gardens. There is also a double garage with store and self contained office, kitchenette, wet room and further office.

## LITTLEPORT
O/A £199,950

An immaculately presented three/four bedroom family home situated on the wooded edge of this popular development with a well maintained rear garden backing onto fields and attracting various wildlife. Accommodation is spacious and comprises: Entrance Hall, Spacious Kitchen/Breakfast Room, Cloakroom, Lounge, Dining Room/Snug/Bedroom 4, Master Bedroom with En Suite Shower Room, Two further bedrooms and Family Bathroom. The property benefits from Gas Central Heating, Double Glazing, Double Garage and Good Size Rear Garden.

## OVER
O/A £950,000

An exceptionally spacious four bedroom modern detached farmhouse (with agricultural restriction) together with gardens, paddock and let commercial units (producing substantial rental income), standing on just under 4 acres in a delightful rural location near the end of a no-through road, about 3/4 mile from this highly regarded village which lies approx 10 miles North of Cambridge providing easy access to the A14.

## LITTLEPORT
O/A £195,000

Recently extended and immaculately presented three bedroom detached property, situated in a quiet sought after cul de sac location. Accommodation is spacious and comprises;- Entrance Porch, Entance Hall, Cloakroom, large lounge, seperate dining room with vaulted ceiling, kitchen, Master Bedroom with En Suite, two further bedrooms (one with Juliette balcony) and family bathroom. The property benefits from Upvc double glazing, Gas radiator central heating, enclosed rear garden, garage and driveway providing off street parking for several vehicles. NO CHAIN.

## LITTLEPORT
£159,995

An established extended family home providing spacious accomodation designed for disabled access. It is well situated in this popular residential location on the edge of the village giving easy access to the A10, Ely and Cambridge. Accommodation comprises entrance porch, lounge, dining room, kitchen, utility room, cloakroom, wet room, bedroom four. On the first floor there are three further bedrooms and a bathroom. The property benefits from gas central heating, double glazing, driveway providing off street parking and attached garage. There is an attractive rear garden designed for wheelchair use.

## LITTLEPORT
O/A £149,995

Located on a popular development this family home is within easy walking distance to Millfield primary school and offers spacious accommodation comprising Entrance Hall, WC, Kitchen/Breakfast Room, Lounge/Diner, Master Bedroom with En Suite, Two further Bedrooms and Bathroom. The property benefits from uPVC Double Glazing, Gas central heating, garage, enclosed rear garden and patio area. NO CHAIN!

## SOUTHERY
O/A £95,950

This spacious two bedroom terraced chalet style house is in need of some updating and is situated close to the village amenities with far reaching views to the rear. Accommodation comprises:- Entrance Hall, Lounge, Kitchen/Dining Area, Bathroom, uPVC double glazing and Gardens. Southery is a semi rural village situated about 12 miles North of Ely and about 6 miles South of Downham Market. The village offers a range of facilities including a primary school, village store, hair salon, village hall, public house and a church.

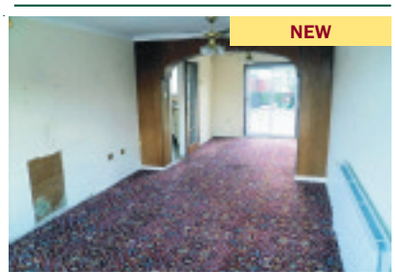


## LITTLEPORT
£179,950

A spacious non estate detached house in need of updating and situated about 1/2 mile from the village centre. Accommodation comprises:- Entrance hall, cloakroom, open plan lounge/dining room, kitchen, three bedrooms and bathroom. The property benefits from gas fired central heating, double glazing, a large driveway providing off road parking for several vehicles, garage and car port. Low maintenance rear garden. NO CHAIN!

For your next move find it at www.Homesnow.co.uk

# The **experts** on your doorstep

NEW

## STUNTNEY

**A unique opportunity to acquire an individually designed detached family residence, with accommodation over four floors, within the much sought after village of Stuntney.**

5 bedrooms, 2 bathrooms, 5 reception rooms, double garage, gas fired under floor heating, gardens, double garage and off road parking.

**£620,000**

NEW

## ELY

**A well presented three storey property with accommodation over three floors situated within easy walking distance of the local amenities.**

5 bedrooms, 3 en suite facilities, bathroom, cloakroom, kitchen/breakfast room, study, dining room, lounge, double glazing, gas fuelled heating, garden, garage and off road parking. No upward chain.

**£324,950**

NEW PRICE

## ELY

**A deceptively spacious four double bedroom detached family home, well positioned within walking distance of the City Centre and local schools.**

4 bedrooms, en suite facilities, bathroom, cloakroom, lounge, study, kitchen/breakfast room, utility, double glazing, gas fuelled heating, double garage and off road parking.

**£299,950**

NEW PRICE

## ELY

**An opportunity to acquire this Grade II listed property in need of refurbishment and currently split into two flats, offering the opportunity for re-development into an impressive home.**

(Flat 47) 2 bedrooms, bathroom, lounge, dining room, kitchen and courtyard garden. (Flat 47A) 2 bedrooms, bathroom, hall, lounge, kitchen and balcony.

**£290,000**

NEW

## WITCHFORD

**A spacious and extremely well presented detached home available with no upward chain, situated on this popular residential development.**

4 bedrooms, bathroom, lounge, kitchen/breakfast room, gas fuelled heating, double glazing, garden, off road parking and garage.

**£234,950**

NEW PRICE

## PRICKWILLOW

**An individually designed family home with views over fenland situated in the picturesque village of Prickwillow.**

4 bedrooms, bathroom, cloakroom, lounge, dining room, kitchen/breakfast room, double glazing, oil central heating, off road parking, garage and garden. No upward chain.

**£227,500**

NEW PRICE

## ELY

**A modern bedroom family home offering light and spacious accommodation.**

3 bedrooms, cloakroom, bathroom, lounge, dining room/study, kitchen/breakfast room, garage, off road parking, gas fuelled heating, double glazing and garden.

**£204,500**

NEW

## ALDRETH

**A very rare chance to acquire a development opportunity situated on a larger than average plot in the exclusive hamlet of Aldreth.**

3 bedrooms, bathroom, separate W.C, lounge, dining room, kitchen, pantry, adjoining outbuilding and in need of complete renovation. No upward chain.

**£200,000**

NEW

## LITTLE DOWNHAM

**A modern and well presented semi detached property situated in the popular village of Little Downham with views to the front over fields towards Ely.**

3 bedrooms, master bedroom with en suite shower room, bathroom, cloakroom, kitchen/dining room, lounge, enclosed rear garden and extensive off road parking.

**£175,950**

NEW

## HADDENHAM

**A well proportioned semi detached property set in a small cul de sac in the popular village of Haddenham.**

3 bedrooms, bathroom, kitchen, lounge, dining room, (formally a garage), oil fired heating, double glazing, garden, off road parking for three vehicles and storage in the remaining part of the garage.

**£169,950**

## WITCHFORD

**An immaculately presented terrace property with an enclosed rear garden, garage and parking.**

3 bedrooms, bathroom, lounge/dining room, kitchen, double glazing, gas central heating, garage and parking.

**£154,995**

## LITTLE DOWNHAM

**A spacious part-attached family house of character, on a large plot, in this charming village, with good amenities and lovely farmland views to Ely.**

3 bedrooms, bathroom, lounge, dining room, kitchen, lean to conservatory, garage, off road parking and enclosed gardens.

**£149,950**

# TuckerGardner

RESIDENTIAL SALES

NEW

## WITCHFORD

**A well presented and most attractive detached family home situated in a sought after location with fantastic views over 'Victoria Green'.**

4 bedrooms, bathroom, cloakroom, lounge, dining room, study, kitchen/breakfast room, double glazing, gas fuelled heating, single garage, off road parking and garden.

**£265,000**

NEW

## ELY

**A deceptively spacious townhouse situated in the popular 'Stour Green' development, within the catchment of 'The Lantern' primary school.**

5 bedrooms, 2 en suite shower rooms, bathroom, lounge, kitchen/breakfast room, utility room, double glazing, gas central heating, garden, garage and parking. No upward chain.

**£265,000**

NEW PRICE

## ELY

**A rare opportunity to acquire a much improved and stylish family home situated in a highly regarded south City location in close proximity to the city centre and easy access to the A10.**

4 bedrooms, bathroom, kitchen, lounge, dining room, double glazing, gas fuelled heating, garden, double garage and off road parking. No upward chain.

**£255,000**

NEW

## LITTLE DOWNHAM

**A detached six bedroom residence, well maintained throughout and situated in a small cul-de-sac in this highly regarded village close to Ely and road links to Cambridge and London.**

6 bedrooms, bathroom, kitchen/dining room, lounge, enclosed rear garden, gas central heating, double glazing, car port and off road parking.

**£250,000**

NEW

## SUTTON

**A deceptively spacious detached bungalow offered in good condition throughout and situated in a quiet cul de sac close to the village amenities.**

3 bedrooms, bathroom, lounge, dining room, kitchen/breakfast room, conservatory, double glazing, oil fuelled heating and garage. No upward chain.

**£199,950**

NEW PRICE

## HADDENHAM

**A well presented detached three bedroom bungalow situated in close proximity to the centre of this South Ely village.**

3 bedrooms, bathroom, lounge, kitchen/dining room, conservatory, double glazing, electric heating, single garage, off road parking and garden.

**£199,950**

NEW PRICE

## WILBURTON

**A well presented link detached property situated in a quiet cul de sac in this popular village which benefits from good road access to both Ely and Cambridge.**

3 bedrooms, bathroom, cloakroom, lounge, dining room, kitchen, LPG fired heating, double glazing, gardens, garage and off road parking.

**£198,000**

NEW PRICE

## ELY

**A very well presented three bedroom detached family home set back in a quiet cul de sac location within this highly regarded residential development within the City of Ely.**

3 bedrooms, bathroom, cloakroom, lounge, kitchen/dining room, double glazing, gas fuelled heating, single garage, off road parking and garden.

**£187,950**

## ELY

**A charming two double bedroom character property situated within the City Centre offering ideal for first time or investment purchasers.**

2 bedrooms, bathroom, lounge, dining room, kitchen, gas fuelled heating and courtyard rear garden. No upward chain.

**£149,950**

NEW

## SOHAM

**A three bedroom end terrace property sat on a corner plot close to the centre of this popular market town of Soham.**

3 bedrooms, bathroom, lounge, dining room, kitchen, double glazing, gas central heating, garage en bloc, off road parking, gardens and close to the town centre.

**£139,950**

NEW PRICE

## LITTLE DOWNHAM

**A modern home presented in excellent condition and situated within the centre of the highly sought after village.**

2 double bedrooms, bathroom, kitchen, lounge/dining room, double glazing, gas fuelled central heating, courtyard rear garden and allocated parking.

**£134,950**

NEW PRICE

## ELY

**An ideal opportunity for a first time or investment purchaser to acquire a first floor apartment on the Cathedral View development in the City of Ely.**

2 bedrooms, bathroom, entrance hall, fitted kitchen with electric hob and oven, lounge, double glazing, electric heating and allocated parking.

**£116,950**

For your next move find it at www.Homesnow.co.uk

The **experts** on your doorstep

# TuckerGardner

LETTING & MANAGEMENT

## BROOKE GROVE, ELY

**Neutrally decorated modern four bedroom house on a popular development just West of the city centre, in an excellent location for St Johns School.**

This well presented property comprises of 3 double bedrooms and one good sized single, family bathroom, en-suite, lounge, dining room, kitchen and utility area. GCH. Rear garden with patio area. Carport and driveway. Unfurnished.

**£1,200 PCM**

## LONGCHAMP DRIVE, ELY

**A nicely presented three bedroom mid terrace townhouse, just off Kings Avenue, close to Princess of Wales Hospital.**

The property provides kitchen, lounge/diner, WC, master bedroom with dressing area & en suite, 2 further double bedrooms & bathroom. Neutrally decorated. GCH. Rear garden. Garage & parking. Unfurnished.

**£875 PCM**

## CARDINALS WAY, ELY

**A newly decorated three bedroom house on Cardinals Way conveniently located 5 minutes from the railway station and city centre.**

This well presented house has 3 bedrooms, bathroom and WC. Kitchen with built-in oven and hob and lounge/diner. Enclosed rear courtyard garden. Driveway to front of property. GCH. Unfurnished.

**£775 PCM**

## CHAPEL LANE, ELY

**A three bedroom end terrace house in a prime location for the city centre with rear views of the Cathedral.**

This spacious property comprises of kitchen, lounge with french doors to rear enclosed garden with patio area, WC, 3 bedrooms and family bathroom. Neutrally decorated. GCH. Garage. Unfurnished.

**£750 PCM**

## HENLEY WAY, ELY

**A three bedroom house located in a quiet cul-de-sac on a well regarded residential development on the outskirts of Ely and providing easy access to the city centre.**

This spacious property comprises of 2 double bedrooms and 1 single with built in wardrobe, bathroom with over bath shower, lounge & kitchen/diner. GCH. Gardens. Garage & driveway parking. Unfurnished.

**£725 PCM**

## SOHAM

**A well presented three bedroom mid terrace house on the modern Kings Oak development. The property provides easy access to both Ely & Newmarket.**

Ground floor comprising of lounge, fully equipped kitchen/diner & WC. First floor with master bedroom and ensuite, 2 further bedrooms and a family bathroom. Low maintenance rear garden. Garage & parking. GCH. Unfurnished.

**£695 PCM**

## ST JOHNS ROAD, ELY

**A newly decorated three bedroom house located close to the city centre.**

The property offers a modern kitchen with electric oven and hob. Lounge/diner with newly fitted carpet and a multi fuel real stove. Ground floor bathroom. 2 double and one single bedrooms. Enclosed rear court yard area with storage shed and access. GCH. Unfurnished.

**£675 PCM**

## KINGS AVENUE, ELY

**A well presented two bedroom property located on Kings Avenue, close to the Princess of Wales Hospital and providing easy access to the city centre.**

This neutrally decorated property comprises of two double bedrooms, family bathroom and WC. Kitchen and lounge/diner with doors to the enclosed rear garden. GCH. Garage and driveway. Unfurnished.

**£625 PCM**

## TOWER COURT, ELY

**A two bedroom second floor flat located on the prestigious Tower Court development just South West of the city centre, providing easy access to the BR Station, A10 and A142.**

The property offers open plan living area with equipped kitchen, one double, one single bedroom and bathroom. Neutrally decorated. GCH. Communal gardens. Allocated parking.

**£590 PCM**

## LITTLEPORT

**A modern two bedroom end of terrace property located in Littleport providing easy access to the A10 and railway station.**

The property comprises two double bedrooms both with double wardrobes. Bathroom. Lounge leading through to conservatory. Kitchen with integral fridge freezer and dishwasher. Rear garden. Driveway and garage. GCH. Unfurnished.

**£550 PCM**

## PAGE COURT, ELY

**An extremely spacious, neutrally decorated two bedroom maisonette with parking & garden.**

The property comprises of lounge/diner with balcony overlooking the rear. Kitchen with large walk in storage cupboard. Bathroom. Two double bedrooms, one with built in wardrobe. Garden. GCH. Allocated parking. Unfurnished.

**£550 PCM**

## KINGS AVENUE, ELY

**A very well presented one bedroom ground floor flat just North of the City providing easy access to the city centre, railway station and A10.**

The flat is neutrally decorated throughout and benefits from a modern kitchen with built in electric hob/oven, bathroom with shower over the bath, double bedroom with built in wardrobe and lounge/diner. Electric heating. One allocated parking space. Unfurnished.

**£500 PCM**

Ely 01353 616130 | Cambridge 01223 350800 | Great Shelford 01223 845240 | Histon 01223 470099

TUCKERGARDNER.COM

WEEKLY NEWS HomesNow

# Rare development chance

A RARE chance has arisen to take on a development project in High Street, Aldreth, near Haddenham.

Currently for sale at £200,000 is a substantial property on a large plot, offering plenty of potential.

The house itself is in need of complete renovation, and provides three bedrooms, a living room, dining room, kitchen with pantry, a bathroom and cloakroom.

There is also an adjoining outbuilding and gardens to the front and rear.

This property is being offered with no upward chain. For more information, contact TuckerGardner on (01353) 616130.


Ely Estates
Independent Property Management and Letting Agents

32 Forehill, Ely, Cambridgeshire CB7 4AF
T: 01353 669333 F: 01353 668399
E-mail: ely.estates@virgin.net
www.elyestates.co.uk

*We urgently require new properties in Ely or within a 15 mile radius.*

*We offer a **personal** and **professional** service including:*

***Competitive Fees***
***Free initial valuation of your property***
***Full vetting procedure for potential tenants***

***TELEPHONE 01353 669333***
***OR E-MAIL ely.estates@virgin.net***
***32 Forehill, ELY CB7 5AA***

**ELY LET** One Bedroom House - Furnished. £525 PCM Excl.
**ELY** Two Bedroom House. £550 PCM Excl.
**SOHAM** Self-Contained Bedsit. £350 PCM Excl.
**SOHAM** One Bedroom Flat. £360 PCM Excl.

Keeleys Letting & Property Management
20th Anniversary

**ELY £750 pcm**

A 3/4 bedroom link detached house. Lounge. Dining room. Kitchen. Family bathroom. Rear enclosed garden with shed to the rear. Parking to the side of property.

**ELY £580 pcm**

A 2 bedroom 1st floor flat. Kitchen. Lounge with exposed brick inglenook fire surround. Bathroom with white three piece suite and shower over bath. Allocated parking.

**SOHAM £380 pcm**

A one bedroom furnished first floor flat in town centre location. Open plan kitchen/living area.

**SOHAM £500 pcm**

One bedroom house. Kitchen. Lounge with bay window. Main bedroom with fitted wardrobe. Electric shower. Gas central heating. Parking for two cars.

**SOHAM £750 pcm**

A 3/4 bedroom semi detached house. Lounge/dining area. Kitchen. Conservatory. Bathroom. Loft conversion. Rear garden. Parking. Gas heating.

**LITTLEDOWNHAM £595 pcm**

Three bedroom terrace house. Dining room. Lounge. Kitchen with gas hob and double oven and single rear door to garden. Family bathroom. Rear garden with patio area.

**SUTTON £550 pcm**

Two bedroom ground floor flat. Kitchen/Breakfast area with oven & hob. Lounge. Bathroom with shower over bath. Gas central heating, Garden & Parking.

**LITTLEPORT £650 pcm**

3 bedroom semi-detached house. Lounge leading into conservatory with doors onto patio area and garden. Kitchen with breakfast area. Bathroom & Wc downstairs. Garage. Parking.

**LITTLEPORT £620 pcm**

Three bedroom semi-detached house. Lounge, dining room, kitchen, bathroom with shower over bath. GCH, garage, front and rear gardens.

**LITTLEPORT £650 pcm**

Three bedroom semi detached house. Kitchen, lounge/ dining area, cloakroom. Three bedrooms, main bathroom and an en suite. Garden. Single garage with parking.

**LITTLEPORT £800 pcm**

2 bedroom bungalow. Kitchen with oven & hob, lounge, bedroom 2 with patio doors, bathroom with shower over bath. GCH. Garden & parking

**HADDENHAM £780 pcm**

Four bedroom semi-detached cottage. Kitchen. Utility room. Dining room. Lounge. Master bedroom with en-suite. Conservatory. Rear garden. Garage.

**STRETHAM £1,300 pcm**

3/4 bedroom detached bungalow with an acre of land. Kitchen/breakfast area. Dining area. Mezzanine. Bedroom with en-suite. Family bathroom. Gardens. Garage.

48a St. Mary's Street, Ely, Cambs CB7 4EY • t: 01353 663036 • www.keeleys.net
rightmove.co.uk ARLA

# drive

www.elyweeklynews.co.uk

Powered by motors.co.uk
Find 1000s of cars locally

# Ford's estate in Focus

## Focus boost

FORD dealers will soon start selling the new estate version of the all-new Ford Focus, with full production now under way.

The new German-built model is being shipped to dealers for sale from late May and customers will then have a choice of two dynamic and attractive bodystyles – five-door and estate – to suit their lifestyles.

"Customer and media reception for the all-new five-door Focus has been exceptional, and we expect an equally enthusiastic welcome for the estate model," said Roelant de Waard, vice president, marketing sales and service, for Ford of Europe.

"New Ford Focus brings class-leading levels of technology, design and driving quality to the medium car market, and the estate will deliver these same qualities to an even broader group of customers."

WiFi on the move: Available in the all-new Ford Focus from next year.

The estate is an important model for the UK market, with about 15 per cent of all Focus customers forecast to choose this bodystyle.

"The estate has always been a key strength of the Ford Focus range in Europe and its popularity is second only to the five-door," said Gunnar Herrmann, who oversaw the development of the new Focus as Ford's global medium car line director.

"Customers want the extra space and flexibility a traditional estate provides, but still expect all the technology, great driving dynamics, and superb styling of the five-door."

The spacious interior has been designed to offer generous accommodation for passengers and their luggage.

With the rear seats in place the estate has a large, regular load compartment with a volume of 476 litres.

The rear seats offer a flexible 60/40 split and have a convenient 'flip and fold' mechanism to tip the seat cushion forward and create a flat load platform with the seat backs.

■ The all-new Ford Focus will be transformed into a rolling WiFi hot spot when Ford SYNC with MyFord Touch technology makes its UK debut next year.

Passengers with any WiFi-enabled device can then easily connect and access the internet. All this allows for simple, easy to use WiFi connectivity on the move for up to five devices.

CITY OF ELY MOTORS
www.cityofelymotors.co.uk
- All servicing and Mechanical repairs
- MoT Testing
- Tyres
- Exhausts
- Batteries
- Car Audio
- Light Recovery
- Four Wheel Laser Alignment
- Fault Diagnosis on ABS
- Engine Management & Airbags
- Air Conditioning Repairs & Servicing
- Alarms & Immobiliser

Established Since 1987
137 Lynn Road • Ely • Cambs CB6 1DG
Open Mon-Fri 8.30-5.30pm Sat 8.30-12.00
Tel: 01353 667903
Out of hours tel: 07818 036853

Helping you find your car – visit www.elyweeklynews.co.uk/drive

# Tesla Roadster: Low energy, high excitement

THE early entry list for the 2011 RAC Future Car Challenge proves that zero emissions can bring high excitement.

Taking place on Saturday, November 5, the opening list of vehicles taking part in this year's challenge reads more like the starting grid of a motor race than a competition for low-energy vehicles.

The Royal Automobile Club event has also received the backing of three times Formula 1 World Champion Sir Jackie Stewart.

First entries received for the event provides a striking line-up of EV sports cars including the Radical SRZero super-car, Tesla Roadster, Delta E4 Electric Coupe, Vortex EV Coupe and the Ecotricity Nemesis.

The Tesla Roadster is well-known as the first production electric sports car as well as being one of the fastest.

The British-built Ecotricity benefits from a similar lightweight structure to the Tesla but uses a different cell and motor arrangement. A speed of 170mph makes it possibly the world's fastest electric vehicle.

Electric: The Tesla, due at the 2011 RAC Future Car Challenge.

# Insurance costs soar for 84% of drivers – survey

MORE than 80 per cent of motorists are paying more for their car insurance this year than last according to a *What Car?* magazine poll – with rising fraud and criminal activity largely to blame.

While the average price rise is 33 per cent, more than half of motorists are facing bills that have soared even more according to *What Car?* research.

This is despite the growth of online comparison sites which should, in theory, make it easier for motorists to shop around for better deals.

*What Car?*'s research has found a 25-year-old man whose premium has risen 77 per cent to £1,520 – more than his Skoda Fabia is worth – and an 18-year-old girl who has been asked to pay £4,250 for her Ford Fiesta, a hike of 52 per cent over her premium last year.

Neither had made a claim in the past 12 months.

In the survey, 52 per cent of those qustioned said their premium had risen this year by less than one-third while 32 per cent said the increase was more than one-third.

Just 16 per cent said that their premium had fallen.

The Association of British Insurers (ABI) says the vastly increased premiums are down to three main things: uninsured drivers (who add on average £30 a year to a policy), fraudulent claims (£41 a year) and legal fees incurred in settling personal injury claims (£41 a year).

While all three issues are the subject of increasing legislation and Government enquiry, *What Car?* is calling on the authorities to act so that innocent motorists are not paying for criminal activity.

"We're in danger of getting caught in a Catch 22 situation, where insurance premiums rise as a result of insurance fraud, which in turn makes it more tempting to risk driving without insurance," said What Car? magazine editor Jim Holder.

"At present the punishment for driving without insurance doesn't fit the crime.

"One in 20 drivers is estimated to be on the road without insurance, but when a typical fine if they get caught is £200 and six points on their licence, you can almost understand the temptation.

"Young drivers with clean licences typically pay over £2,000 for insurance."

**GLOVERS**
**Chettisham Garage**
Lynn Road, Ely, Cambs, CB6 1SA
For all your repair, servicing & full diagnostic checks on most makes of cars and light commercial vehicles.
**01353 664234**
*www.ggvs.co.uk*
*Courtesy vehicles available*

**MOT & SERVICE**

- MOT
- Service & Repairs
- Tyres & Exhausts
- Computer Diagnosis
- Air Conditioning Servicing
- Free Courtesy Cars Available (by appointment only)
- Collection & Delivery Service

Diane and Richard run our busy workshop and MOT bay and we can service and repair most makes and models of vehicles

S&G CAR REPAIRS LTD
Telephone (workshop) 01353 778210 / 778211

**B&T MOTOR REPAIRS**
**Esso Garage, Cambridge Road, Ely**

- MoT Testing
- Service & Repairs
- MoT Repairs
- Computer Diagnostics
- Air Con Servicing
- Tyres & Exhausts
- Prompt, friendly service

**Telephone 01353 667788**

**FORDHAMS**
AT NEWMARKET
**Tel: 01638 608204**

| | | | |
|---|---|---|---|
| | **AUDI** | | |
| 07 56 | A3 1.9 tdi special edition | | £8,995 |
| 07 07 | A4 2.0 Tdi Se 4Dr | | £10,995 |
| | **BMW** | | |
| 05 05 | 320D 2.0 Se 4Dr | | £9,950 |
| 05 55 | 118D 2.0 Se 5Dr | | £8,495 |
| 05 05 | 120D 2.0 5Dr | | £7,450 |
| 07 57 | 120D 2.0 ES 5Dr | | £9,450 |
| 06 56 | 318D 2.0 Se 4Dr | | £10,495 |
| | **CHEVROLET** | | |
| 07 07 | Matiz 1.0 SE 5Dr | | £3,750 |
| | **CHRYSLER** | | |
| 08 57 | Pt cruiser Ltd Leather | | £4,995 |
| | **CITROEN** | | |
| 08 08 | Xsara Picasso 1.6 VRX 5dr | | £6,250 |
| 08 57 | C4 Picasso 1.6 Hdi LX | | £7,995 |
| | **FORD** | | |
| 08 08 | C-max 1.8 Tdci Zetec | | £9,995 |
| 04 53 | fiesta 1.4 Lx 5dr | | £3,995 |
| 05 54 | fiesta 1.6 zetec S | | £4,495 |
| 06 56 | fiesta 1.2 Zetec 5dr | | £5,495 |
| 07 57 | fiesta 1.25 Style 5Dr | | £5,995 |
| 07 07 | fiesta 1.6 Style Climate Auto 5Dr | | £6,450 |
| 08 08 | fiesta 1.25 Style climate | | £6,450 |
| 06 06 | fiesta 1.6 Tdci Zetec 3Dr | | £6,495 |
| 07 07 | fiesta 2.0 ST 3Dr | | £7,450 |
| 10 10 | fiesta 1.25 edge 5dr | | £9,450 |
| 10 10 | fiesta 1.4 zetec 5dr | | £9,695 |
| 10 60 | fiesta 1.4 Zetec 5dr | | £9,995 |
| 09 59 | fiesta 1.4 Tdci Zetec 5dr | | £10,450 |
| 10 60 | fiesta 1.4 Zetec 5dr | | £10,495 |
| 04 54 | focus 1.6 lx 5dr | | £3,750 |
| 05 55 | focus 1.6 Tdci Studio 5Dr | | £4,995 |
| 06 06 | focus 1.6 Tdci Ghia 4Dr | | £5,750 |
| 07 07 | focus 1.6 Tdci Zetec estate | | £6,450 |
| 07 07 | focus 1.8 Tdci Zetec 5dr | | £6,995 |
| 08 57 | focus 1.8 Zetec 3dr | | £7,450 |
| 07 07 | focus 1.8 Tdci Ghia 4Dr | | £7,495 |
| 08 08 | focus 1.8 Tdci Style Estate | | £9,250 |
| 10 59 | focus 1.8 Zetec 5dr | | £9,995 |
| 09 59 | focus 1.6 Style Tdci 5Dr | | £10,450 |
| 10 60 | focus 2.0 Titanium Auto Estate | | £12,495 |
| 08 08 | Fusion 1.4 Zetec 5dr | | £6,995 |
| 07 07 | galaxy 1.8 Tdci Zetec | | £11,450 |
| 08 08 | galaxy 2.0 Tdci Zetec Auto | | £15,495 |
| 08 59 | ka 1.2 Tdci zetec 3Dr | | £7,995 |
| 09 58 | Kuga 2.0 tdci titanium | | £19,495 |
| 08 58 | mondeo 2.0 Tdci Ghia Estate | | £7,495 |
| 08 57 | mondeo 2.0 Tdci Zetec 5Dr | | £10,495 |
| 08 58 | mondeo 2.0 Tdci Ghia 5Dr | | £11,450 |
| 07 57 | Ranger 3.0 Tdci PickUp wildtrak | | £11,750 |
| 06 56 | S Max 2.5 zetec sat Nav 7 st | | £8,995 |
| 07 57 | S-max 1.8 Tdci zetec 7 St | | £10,995 |
| | **HONDA** | | |
| 07 57 | Civic 2.2 Cdti Se 5dr | | £8,995 |
| | **HYUNDAI** | | |
| 10 10 | i10 1.1 edition 5dr | | £6,995 |
| 10 10 | i20 1.2 Comfort 5dr | | £7,995 |
| 10 10 | i20 1.2 Classic 5Dr | | £7,450 |
| 10 60 | i30 1.4 Comfort 5Dr | | £8,995 |
| | **JAGUAR** | | |
| 05 05 | X-type 2.0 Tdi Se 4Dr | | £7,495 |
| 06 56 | X-type 2.0 Tdi Sport Estate | | £8,750 |
| | **KIA** | | |
| 06 06 | sorento 2.5 CRDi XS 5Dr Auto | | £10,995 |
| | **MERCEDES** | | |
| 06 06 | C220 2.2 Cdi Se Auto Coupe Lth | | £9,995 |
| | **MINI** | | |
| 03 53 | Mini Cooper 1.6 Cooper aw ac | | £5,495 |
| | **NISSAN** | | |
| 08 58 | Qashqai 1.5 Dci Visia 5Dr | | £12,750 |
| | **PEUGEOT** | | |
| 04 04 | 206 1.6 XSI 3Dr | | £2,995 |
| 07 57 | 207 1.6 Hdi Sport 5Dr | | £7,295 |
| 04 54 | 307 2.0 Hdi 5Dr | | £3,650 |
| 08 08 | 308 1.6 Hdi Sport 5Dr | | £9,450 |
| 05 55 | 407 1.6 Hdi SE Estate glass rf | | £5,995 |
| | **RENAULT** | | |
| 06 06 | Clio 1.5 dci Campus 3Dr | | £4,495 |
| 07 07 | Grand Scenic 1.5 Dci Dynamique Mpv | | £7,450 |
| 07 07 | megane 1.5 Dci Dynamique 3Dr | | £6,450 |
| 05 05 | Scenic 2.0 Privilege Auto | | £4,750 |
| | **SAAB** | | |
| 05 55 | 93 1.9 Vector Sport Tid 4Dr | | £6,450 |
| 07 07 | 93 1.9 Vector Sort Tid Estate | | £8,995 |
| | **SEAT** | | |
| 07 07 | Ibiza 1.4 Sport 3Dr | | £5,750 |
| 09 09 | Leon 1.9 Tdi Reference 5dr | | £9,895 |
| | **SKODA** | | |
| 08 08 | Fabia 1.4 2 5Dr | | £6,250 |
| 05 55 | Octavia 1.9 Tdi Elegance 5Dr Auto | | £5,995 |
| | **TOYOTA** | | |
| 07 57 | Avensis 2.2 D-4D T3 X 5dr | | £8,450 |
| 08 57 | Prius 1.5 T Spirit 5Dr Auto | | £11,450 |
| | **VAUXHALL** | | |
| 08 08 | Meriva 1.6 Life Mpv | | £6,450 |
| 08 08 | Meriva 1.4 Life Mpv | | £6,495 |
| | **VOLKSWAGEN** | | |
| 07 57 | golf 1.4 S 5Dr | | £7,750 |
| 07 56 | golf 1.9 Tdi Sport 5dr | | £8,395 |
| 07 57 | golf 1.6 Fsi Match 5Dr | | £8,995 |
| 05 05 | Passat 1.9 Tdi Highline Auto 4dr | | £6,995 |
| 06 56 | Passat 2.0 tdi se 4dr | | £7,995 |
| 07 07 | Passat 2.0 tdi se estate | | £8,995 |
| 06 56 | Passat 2.0 tdi sport 4dr | | £8,995 |
| 08 08 | polo 1.2 Match 5Dr | | £6,995 |
| 07 07 | Polo 1.4 Tdi S 5dr | | £7,450 |
| 08 57 | Touran 2.0 Tdi Sport 7st | | £12,495 |

For our full listing and group stock, please call or visit online at...
**www.fordhams.co.uk**
1920 - 2010 - Customers driving our business along for 90 years

**JAGUTEK LTD**
**JAGUAR SPECIALISTS**

AIR CON
SERVICING - REPAIRS
RE-GAS - SANITIZATION

**THE MAIN DEALER ALTERNATIVE**
WHERE QUALITY COSTS LESS
AutoLogic Jaguar Diagnostics
Retail Motor Industry Federation

Service & Repairs carried out by Jaguar Factory Trained Technicians using Jaguar Service Schedules & Genuine Parts, Ensuring your warranty is not invalidated (Block Exemption Regulation 14002002 Oct 2003)

**SAVE UP TO 40% ON YOUR JAGUAR SERVICE & REPAIR BILLS AGAINST MAIN DEALER PRICES**

Open Mon-Fri 8.15-5.30
Sat by appointment

www.jagutek.co.uk **T: 01353 667147**
22 Lancaster Way Business Park, Ely, Cambs. CB6 3NW

**JAGGARD BROTHERS**
**MOTOR VEHICLE ENGINEERS LTD**
**SELECTION OF QUALITY USED VEHICLES**

**LOW MILEAGE SECTION**

**2007 (07) FORD FOCUS 1.6 LX Estate,** 29,000 miles, for history, air con, CD player ..... **£6,495**
**2007 (57) VAUXHALL CORSA 1200cc SXi,** only 7,000 miles, 1 owner, full history ..... **£5,995**
**2008 (57) VAUXHALL ASTRA Life,** 11,000 miles, 1 owner, full history, air con ..... **£6,295**
**2008 (57) VAUXHALL ASTRA 1.6 Life,** 5 door, 33,000 miles, 1 owner ..... **£5,995**
**2008 (08) FORD KA Zetec Climate,** 12,000 miles, 1 owner, full history ..... **£5,295**

**QUALITY USED VEHICLES**

**2008 (57) PEUGEOT 207 1.6 Sport,** alloys, leather, air con, 40,000 miles ..... **£6,995**
**2006 (56) VAUXHALL ASTRA Life Estate,** 1248cc Diesel, 93,000 miles, ex mod car, low road tax ..... **£4,295**
**2004 (54) VAUXHALL ASTRA Club,** eastronic Automatic gearbox, 59,000 miles ..... **£3,795**
**2006 (56) KIA CIARENS GS People Carrier,** 39,000 miles, full history, air con, electric windows ..... **£3,495**
**2007 (07) VAUXHALL AGILA,** 1 owner, 26,000 miles ..... **£3,495**
**2003 (03) FORD STREET KA,** soft top cabriolet, leather, CD, air con, finished in red, 66,000 miles, 1 owner, full history ..... **£2,995**
**2001 (51) VAUXHALL ZAFIRA COMFORT,** 7 seats, 73,000 miles, air con ..... **£2,495**
**2002 (52) VAUXHALL CORSA GLS,** Diesel, 60 mpg, 63,000 miles, 3 door, silver ..... **£2,495**
**2002 (52) FORD MONDEO LX,** 1800cc Petrol, air con, CD player, 85,000 miles ..... **£2,495**

**COMMERCIAL VEHICLES**

**2008 (58) VW TRANSPORTER SWB 84 TDi T26,** only 21,000 miles, direct from VW ..... **£9,500 + VAT**
**2008 (58) VAUXHALL VIVARO 2700 CDTi SWB,** sid eloading door, one owner, only 19,000 miles ..... **£7,995 + VAT**
**2007 (07) PEUGEOT EXPERT HDi SWB New Shape Twin Side Loading Doors,** red, one owner only 39,000 miles ..... **£6,495 + VAT**
**2004 (54) VW TRANSPORTER T28 Panel Van,** with side loading door, white, ply lined, 70,000 miles, full history ..... **£6,495 + VAT**
**2006 (55) VAUXHALL VIVARO 2700 Di SWB Van,** 62,661 miles, red, side loading door, ply lined ..... **£5,495 NO VAT**
**2006 (56) VAUXHALL COMBO Crew Van,** rear seats, 63,000 miles, one owner ..... **£4,495 + VAT**
**2007 (07) FORD FIESTA 1.4 Ci Van,** 48,000 miles, white ..... **£4,250 + VAT**
**2006 (56) PEUGEOT PARTNER 600 Van,** side loading door, white, 40,000 miles ..... **£3,995 + VAT**
**2006 (56) VAUXHALL COMBO,** direct British Gas, air conditioning, electric windows, 53,000 miles ..... **From £3,995 + VAT**

**FORDHAM 01638 720650**
**OUT OF HOURS TEL: 07887 985511**

**WEEKLY NEWS Classifieds**
email advertising@cambridge-news.co.uk

**JobsNOW**
www.jobsnow.co.uk
HUNDREDS OF NEW VACANCIES EVERY WEEK!
ADVERTISE YOUR VACANCY
Tel: 01223 434400. Email: recruitment@jobsnow.co.uk. Fax: 01223 434222

Marshall Vauxhall

With... SAVE up to £9620†

and... £500 MINIMUM Part Exchange on used cars

plus... OVER 2000 Cars Available

also... MOT TEST Just £45

and... FREE Visual Health Check

Everyone is catching the Marshall Vauxhall...

Bargain Bug

Once you catch it there's only one cure - the unbeatable deals on our fabulous used cars!

Choose a **brand new 11 Reg Vauxhall** or from over **2000 used cars** and you won't just get an unbeatable price, you'll get an unbeatable deal too. Call today or visit our website at **www.elyvauxhall.co.uk** and find out why the Marshall **Bargain Bug** is so catching!

Over 2,000 used cars

Like this...

11 PLATE

Delivery Mileage Vauxhall Meriva

FROM £13969

WIN A FAMILY HOLIDAY WITH THIS CAR*

and this... 09 09 Meriva 1.4 Active A/C 5dr Blue — REDUCED Now Only £7000

and this... 05 55 Astra Estate 1.6 Club A/C 5dr Grey — REDUCED Now Only £5250

and this... 05 05 Corsa 1.2 Twinport SXi 3dr Silver — REDUCED Now Only £4000

and this... 04 53 Vectra 1.8 LS A/C 5dr Silver — REDUCED Now Only £3800

and this... 05 55 Peugeot 206 CC 1.6 Allure 2dr Black — REDUCED Now Only £5500

and this... 06 06 Renault Clio 1.6 Auto Expression 5dr Black — REDUCED Now Only £5700

and this... 06 06 Ford Ka 1.3 (70) 3dr Blue — REDUCED Now Only £3700

and this... 07 07 Suzuki Swift 1.5 GLX 5dr Red — REDUCED Now Only £6000

and this... 10 60 Agila 1.2 Design 5dr Silver, Was £12370 SAVE £3371 — REDUCED Now Only £8999

and this... 11 11 Corsa 1.0 Excite 3dr Pepperdust, Was £12630 SAVE £1880 — REDUCED Now Only £10750

and this... 11 11 New Astra 1.8 Exclusiv 5dr Red, Was £16355 SAVE £3386 — REDUCED Now Only £12969

and this... 11 11 Insignia 1.8 Exclusiv 5dr Silver, Was £19820 SAVE £4043 — REDUCED Now Only £15777

Call today on: 0844 411 9760

Network Q — The best place for used Vauxhalls

Marshall

Marshall Group Established 1909

Motability

**Marshall Vauxhall of Ely**
64 St Mary's Street,
Ely CB7 4EY
**Tel: 0844 411 9851**

VAUXHALL

Marshall Motor Group Ltd Registered Office:- Airport House, The Airport, Cambridge CB5 8RY. All calls may be recorded for training and quality purposes. Finance subject to status. Cars shown for illustration purposes only. *Terms and conditions apply, ask a member of our sales team for full details. †Save relates to 10 60 Insignia 2.0T 16v SRi 5dr, Cost New £24870, Now £15250, Save £9620.

www.elyvauxhall.co.uk

# 15 MOTORS

## Accessories & Spares

### MINI COOPER 1.6i

Racing green with black roof. 51k miles. One previous owner. A/C cruise control. Chilli pack. FSH. Service up to date. Four new tyres. Looks and drives like new.

£4,500

Tel. 07910 573 374

## Caravans - Camping

### Autosleeper Clubman GL

4 berth motorcaravan, VW 2.4ltr Diesel engine, 30,000 miles, Many extras including drive away Dorema awning, back box /cycle-rack, recent digital TV aerial, 12 mths MoT, excellent condition, FSH, viewing essential

£17,300 ono

01223 246421

### Ford Transit Camper Van

1989. 2496cc Diesel. Mot Nov. Excellent condition/with awning/cooker and fridge. 108,398 miles used regularly.

£2,400 o.n.o

07551 391659 / 01553 810064

### Hymer Peugeot 2.5 td LHD

1990, MOT, Tax, 2 double beds/6 berth, air con, gas central heating, outside light, solar panels, satellite, freeview, shower, toilet, gas/mains/12v fridge, hob, double sink, insect screens inc door, cruise control, reversing camera and vast storage

£8,000

07801 757661 Ely

### SWIFT RAPIDE 490

5 berth, with awning, 1996 model, good condition

£1,750 ono

01799 524871
07515 703742

## Caravans - Camping

### SEA DINGHY FIAT DUCATO 2.0 TD

2003, 32,000 miles, 5 berth, 12 months MoT, Fiama awning, tow bar, roof box, 3 x bike rack, satellite dish, FSH, many extras

£18,000 ono

01353 661811

**CONWAY** Cruiser, folding caravan, 6 berths, cooker/fridge, full awning, immaculate condition, £2,000, Tel: 07756 47592.

### VW T25 1.6TD

1988, 90,000 miles, 35 mpg, new cambelt, sleeps 4, excellent condition throughout

£4,600

01353 610590
07505 001559

## Caravans & Trailers

### ELDDIS VOGUE

1998, 2 birth, end washroom, electricity, blinds, heating etc, 2 awnings, fully equipped, ready for the road, v.g.c

£3,250

01763 249000

### Fleetwood Heritage 600ES

June 2002, six birth, twin axle, shower area, seperate toilet, oven, microwave, fridge, freezer, heating system, new flooring, full length awning with curtains

£7,850 ono

SOLD

## Cars Wanted

### CARS WANTED

Cash within the hour, anywhere. Cambridge based. Up to £300 without MoT, to £5,000.

07789 217395

## Cars Wanted

### CHARLTON RECYCLED AUTOPARTS

**Fully Authorised End of Life Vehicle Treatment Facility - Licence number 75119B**
**We are the only authorised collector of abandoned vehicles for South Cambridgeshire, East Cambridgeshire & Fenland District Councils**
We have a direct link to DVLA and can issue Certificates of Destruction electronically immediately.

**WE PAY UP TO £300**
for any scrap car and operate a free collection service.

**Cambridge (01223) 832656**

### MOTORCYCLES WANTED

Anything considered
Registered dismantler

Licence No. EAWML75126

**ELY MOTORCYCLE SPARES**
**01353 860956**

### CAR SCRAPPER

Courtesy Destruction Certificate Issued
With Every Vehicle
DVLA Certified
We will pay you cash for your unwanted vehicle

**£120 - £500 paid**

We operate a free collection service within 30 minutes
Cambridge office
01223 839341
Royston office
01763 209237
Freephone
0808 178 9356
8am - 6pm, 7 days a week
30 mile radius of Cambridge

### Wallis & Sons 01223 265232

*Family Business since 1937*

Car Sales | Recovery | Tyres | Servicing | Prestige & Mainstream Cars

**Old Cars Wanted for Recycling and Disposal**
Cash on collection, pick up from our Friendly and helpful drivers.
All vehicles and makes wanted.

01223 265232
www.wallisandson.co.uk

### Car Breakers and Scrap Metal Merchants

Est. 2003

Enquiries 01223 891511
Vehicle Collection 01223 892154

- Scrap cars wanted at W Smith end of life vehicle centre
- All make & models wanted for breaking & recycling
- Free collection & free COD issued
- DVLA registered

WANTED
Post 2000 commercial vehicles, plus 4x4, pick-up trucks for spares & resale

WE PAY UP TO £300 TURN YOUR VEHICLE INTO CASH TODAY

www.wsmithmetals.co.uk
Tel: 01223 891511 Mob: 07597 118021

### WANTED

CARS + VANS
£600 TO £20,000
CASH TODAY
ALL CARS CONSIDERED
7 Days / 1 hour anywhere
01279 723366

### ALL SCRAP VEHICLES WANTED

Cash paid, prompt collection, Rampton Car Breakers, your local licensed breakers yard, DVLA registered, est 40 years, ring anytime

01954 251030
07788 825202

### CAMBRIDGE CAR BREAKERS

MoT Failures brought for cash

*Free Collection*

01223 861319

**CARS** wanted by local VW dealer, top prices paid. Just phone for a price: 01763 283905 www.mjwarner.co.uk

### WANTED CARS VANS AND PICK-UPS

With or without MoT, caravans bought, scrap cars and scrap metal cleared, prices negotiable.

Registered Waste Carriers

01223 207992
07984 905621

## Motorbikes

### BMW K1200R

'56 plate, 11,000 miles,12 months MoT, FSH, full luggage, heated grips, ABS, carbon hugger, sports wheels, immaculate, 1 owner, private sale, genuine reason

£5,250

07581 564767
01223 395629

### BMW K1200RS

97', P reg, 38,000 miles, 12 months MoT, FSH, full luggage, heated grips, special paint, immaculate,1 owner, private sale, genuine reason

£2,250

07581 564767
01223 395629

### BMW R1100S

'03 plate, 19,000 miles, 6 months MoT, FSH, full luggage, heated grips, ABS, carbon hugger, sports wheels, special paint, immaculate, 1 lady owner, private sale, genuine reason

£4,000

07581 564767
01223 395629

### Motorcycles Scooters Mopeds

Bought for cash. Any condition, any age, crash damaged, non-runners

07710 324170
01525 759236 .T

## Motorbikes

### HARLEY DAVIDSON CUSTOM

05 plate, genuine mileage only 175 miles, front screen, sissy bar, luggage carrier with bags, vehicle as new, sale due to ill health

£5,000 ono

01223 700670

### Secma Q pod Fun Buggy

07 reg'd, 340cc, automatic, 5 months tax, 12 months MoT, road legal off roader, tow bar, light board, lock and chain

£2,800

01223 871846

### SUPERBYKE RSR 125

Learner legal, 59 reg, manual, black/gold, only 205 miles, tax 09/11, 1 owner from new, service book.

£1,250

SOLD

### WANTED FOR SPARES

Motorcycles, Mopeds, Scooters, incomplete, complete, or spare parts

Cash paid on collection

07960 248622

## Tyres - Exhausts

**AT** Freds Tyres, part worn tyres guaranteed. Tel: 01353 741279.

## Driving Tuition

### criteria driving school

**Driving Lessons from only £20 per/hr**

First time pass rate in excess of 80%
14 years experience
Call John now on
**Tel: 01353 863699**
www.criteriadrivingschool.co.uk

## Cars For Sale

### CARSWORTH

★Used Car Sales★
Over 110 cars in stock
☎ 01787 281818

www.carsworth.co.uk
Bunting Farm, Pentlow, Sudbury, Suffolk, CO10 7JL

### CARS FOR SALE

£350 - £995
Cambridge based.
Possible delivery for test drives,
with no obligation to buy.

07824 562194
.T

## Commercials

**FORD** Transit T350, 2000, lwb semi-roof, MoT, very good condition, £1,900, Tel: 07775 647592.

### VAN SALES SAVE £££'s

Supplier and buyer of quality light commercials
To view our current stock up to 70 vans
VISIT
www.ggvs.co.uk
Geoff Glover Van Sales
Chettisham Garage, Lynn Road
Ely CB6 1SA
TEL: 01353 664234
Email: ggvs@btconnect.com

**LDV** Convoy van, high top, white, MoT, Tax, recent cambelt, recent rear breaks, good condition, £1,360, Tel: 01353 860369.

### Peugeot Partner Van, 1.6 HDi

Diesel, 07 57 reg, White, 66000 Miles, one owner, FSH, aircon

£2,950 + VAT

01223 847324
.T

### Vauxhall MOVANO

Diesel, 2005, White, 89,000 miles, CD, Airbag, P/S, MOT/ Tax end Aug, lined, sensors, roof bars

£3250 ono

01799 599667 or
07966499417

## Audi

### Audi A4 2.0 TDI SE

Diesel, 2005, metallic blue, 40,000 miles, well equipped, recent major service and cambelt, MoT Jan 2012, low mileage

£8,495

01223 411039

### AUDI TT COUPE 225

2000. Quattro black, full service proof, cam belt change, 1 yrs Tax, 1 yrs MOT. 105k miles.

£5,250

SOLD

WEEKLY NEWS Classifieds
Call us on 01223 434 343

## BMW

### BMW 316TI Sport Compact

2004, Silver, 85,000 miles, 1796cc, FSH, 6 months tax & MoT, A/C, climate, cruise, rear parking sensors, PAS, E/W, alloys, sport seats, 4 recently fitted tyres, excellent condition

£3,995 ono

01223 563502
07598 629901

### BMW 320 Ci 2.2 CONVERTIBLE

51 Reg'n, 68,000, Petrol, Manual, Full Spec, Onboard computer with Satnav, 6 CD Changer. Black with Red Leather Sports interior etc. Recent MOT & Service, Taxed Feb 2012

£5,950

SOLD

## BMW

### BMW 530 DSE

04, full service histroy, silver, satnav, 104,000 miles, 12 months MoT, owned for the last 5 year, very good condition.

£7,000 onvo

07940 512051
01638 742945

## Citroen

### Citroen Saxo 1.1

1997, Maroon, R reg. good condition, cheap insurance and cheap Tax, CD player, 4 recent tyres, recent rear exhaust, recent left and right drive shafts, MoT til February 2012, Tax til July 2011, ideal first car.

£775 ono

07899 932966

### Citroen Saxo 1100cc

metallic red, matching trim, just fully serviced, new MoT, group 2 insurance, approx 45 mpg, low tax, excellent condition

£1,395

01763 248640.O
07515 102134. M
Business.

**Contact your Local Team**
Ely Weekly News
01353 667916

## Classic Cars

### Morris 1000

Petrol, 1966, One owner, 4DR Saloon, 24,000 miles since major overhaul in 2000, one years MOT, nil tax, many spares

£3,250 ono

01223 357136

## Classic Cars

### Triumph Stag

1973, Manual / Overdrive, Indigo Blue, Black interior. MOT May 2012, Tax Sept 2011, Original Triumph V8 engine, electronic ignition, Kenlowe Fan, Current owner 21 years

**£5,100**

**01638 500605**
**07785 332407**

## Daewoo

### DAEWOO Matiz SE

2001 Y reg, 5 door, 800 cc, power steering, radio/CD, s/r, twin airbags, 58,000 miles, ins group 2, 12 months MoT www.smallcarsonly.co.uk

**£1,595**

**01440 730104 .T**

## Fiat

**FIAT** Panda, 1.2 Dynamic, 5 door, 2005, 05 plate, Met Black, only 22,000 miles, FSH, PAS, c/locking, e/windows, airbags, radio/CD player, colour coded bumpers and mirrors, immobiliser, new MoT, warranty, excellent condition, £3,495. Tel: 01799 584327/ 07779 557267 www.rowleyscars.co.uk

**FIAT** Punto 1.2 Mia, X regd, petrol, 3 door, green, power steering, 12 months MOT, 79,000 miles, tax October 2011, good condition, £875. Tel: 07767 401200.

## Ford

**FORD** Fiesta, 1.4 Flame, 2005 05 plate, met blue, only 30,000 miles, FSH, PAS, c/locking, e/windows, airbags, alloys, radio/CD, colour coded bumpers, immobiliser, long MoT, warranty, excellent condition, £4,350.Tel: 01799 584327/ 07779 557267. www.rowleyscars.co.uk

### Ford Fiesta 1.25

2005, Red, 75,000 miles, recent clutch, discs & pads, 12 months MoT, 2 owners from new, vgc

**£3,295 ono**

**01799 541163**

### Ford Cougar 2.5L V6

1999 Standard spec, excellent condition inside and out, Air con, electric windows, mirrors and drivers seat, Mileage 68K, Tax and MOT end July 2011, FSH to July 2008, All MOT cerificates/bills 2008-2011, Very Relucant Sale.

**£1,400 ono**

**01487 824421**

## Ford

### Ford Fiesta 1.25 Freestyle

Black Metallic, Year 2002, Petrol, MOT Jan 2012, 95K Miles, Alloys, Air Con, Recent Tyres.

**£800**

**SOLD**

### Ford Fiesta 1.25 Freestyle

Petrol, 2001, Midnight Blue, 95,000 miles, 51 Reg, Manual, Alloys Wheels, Central Locking, PAS, Electric Windows. Recent Clutch. MOT Nov 2011

**£1,050**

**01223 234540**
**07940 526238**

### Ford Fusion 1.4 auto

2005, 54 reg, 13,900 miles, Air Con, FSH, MOT Feb 2012, TAX Aug 2011. Durashift gears. Excellent condition. Very practical car

**£4,500**

**01353 614560**

### Ford Fiesta Finesse 1299cc

Petrol, 2000, Green, 47,000 miles only, MOT Nov 11', Tax, Good condition

**£895**

**01638 661086 (eve)**
**07540 101217 (day)**

### Ford Fiesta TDCi Ghia

2006, Red, 43,000 miles, Full Ghia Refinements, 12 Months tax and MOT. 60-65 m.p.g, FSH. 2 Lady Owners.

**£5,250**

**07775 625747**

### Ford Focus 1.6i 16v Zetec

2002, Blue, 103,000 miles, Alloys, CD, MOT, Tax, 2002, Blue, Petrol, CD radio, Electric front windows, Alloys, Taxed end June 11 & MOT end Aug 11, Tidy and excellent runner with full valet, 103,000 miles, 2 lady owners

**£1,995 ono**

**07973 748711**
**01487 840423**

### Ford Focus Zetec 1.6

Petrol, Red, 63,000 miles, 52 plate, 5 door, A\C, Alloys, CD, E/W, PAS, manual, taxed 'til August, recent service and MoT, very good condition

**£2,000**

**07824 513586**

### Ford Mondeo 2.0 LX

2002, blue, good condition, excellent running order, owner since 2003, MoT til Feb 2012, FSH.

**£950**

**07740 506455**
**01223 874282**

### Ford K.A 1.3cc

Only 41,200 miles, 04, blue/blue trim, 12 months MoT, 4 months Tax, serviced every year, very good condition, warranty, part exchange possible

**£2,395**

**01763 248640 Office**
**07515 102134 Mobile**
**Business**

### Ford KA 1.3i

Blue, Manual, Petrol, very low mileage 43,000 miles, CD player with Aux, PAS, perfect first car, drives fantastically, female driver, recently serviced, tyres fitted, Low Ins, Gp 2E, low tax, MoT.

**£1,800 ono**

**07787 919991**

JobsNOW
DON'T WAIT FOR YOUR PERFECT JOB
www.jobsnow.co.uk

### Ford Ka2

Petrol, 1.3, X reg, Med Blue, 3 door, Airbags, C/L, PW, PAS, 39K miles, Lady owner and hardly used for last 6 years, FSH, 8 month MOT, Great condition and just had full service.

**£1,100 ovno**

**SOLD**

### Ford Maverick 2.0 Zetec

Petrol 4x4, 52 reg, black, 95,000 miles, Alloys, P/S, E/S/Roof, ABS, A/C, C/C, electric front & rear windows, CD stereo, leather seats, driver & passenger airbags, remote central locking, alarm, electric front mirrors, roof bars, alloy wheels, MOT & tax until Sept 11, regularly serviced.

**£2,995 ono**

**01799 540926**

### Ford Fiesta 1.25 Freestyle

2001, Silver, 78,000 miles, Alloys, P/S, MOT, 5 Door, Immaculate conditon

**£1,295 ono**

**01480 350500**
**07901 857063**

### Ford Ranger 4x4 2.5 Turbo Diesel

2006, 65,000 miles, A\C, single cab, pick up, long MoT, tow bar, Tonneau cover, load liner, one owner

**£5,235 no VAT**

**01223 575381**
**07836 336149**

## Honda

**HONDA** Jazz 1.4SE, Choice of 3 , low mileages, examples 2004 to 2005, FSH, PAS, c/locking, e/windows, airbags, radio/CD, air-con, colour coded bumpers and mirrors, immobiliser, long MoT, warranty, excellent condition, from £4,750. Tel: 01799 584327 or 07779 5 5 7 2 6 7 . www.rowleyscars.co.uk

### Honda CRV I-CDTI Executive Privacy

2.2 diesel, 2005, 05, Black, 82,000 miles, Tax, MoT, leather, cruise, sat-nav, 6 speed, s/roof.

**£7,495**

**01223 311896**

## Hyundai

### Hyundai Amica 998 cc

5 door, approx 50 mpg, group 2 ins, small people carrier, new MoT, just serviced, all extras, 1 owner, warranty, part exchange

**£1,295**

**01763 248640.O**
**07515 102134**
**Business.**
**5 other's available**

## Jaguar

### Jaguar X-Type 3.0 Sport

Petrol, 2001, 51 reg'd, 82,000 miles, Immobiliser, Manual 4WD, 4 recent tyres, Half leather interior, perfect engine & gear box, vgc, 3 months tax & 11 months MOT

**£2,500**

**07873 497367**
**01223 844955**

### JAGUAR XKR 1999

Convertible, 4.0 Litre, supercharged green with cream leather upholstery, radio/CD, electric windows and mirrors, adjustable seat, electric hood, 98,000 miles, service history, superb condition, MoT April 2012, Tax Aug 2011

**£9,995**

**07504 838360**

## Kia

### Kia Sportage, 4x4, Automatic

2001, only 45 K, full service history, just had major service, new MoT, all extras, tow bar, good towing vehicle, part exchange, warranty

**£2,395**

**01763 248640.O**
**07515 102134. M**
**Business**

For your next move
www.homesnow.co.uk

## Land Rover

### Land Rover Freelander

Petrol, 2004, Green, 38,000 miles, ABS, A\C, Alarm, Alloys, CD, Airbag, E/W, H/Seats, Leather, P/S, MOT, S/Roof, E/M, Tax, Three Door, Removable Cab, Complete Service History

**£4,500 ono**

**07967 581838**

## Mazda

### (52) MAZDA 6 TS 2.0

One careful owner. Full Service History. 80k miles. Tax - Mot till September 2011. Accident free, (minor car park scrapes). Includes Mazda roof bars and cycle rack. A snip at

**£2,000 ono.**

**Tel. 01487 831 553 (Sawtry)**

### Black Mazda RX8 2005 Reg

Red/Black leather interior.6 mulit CD. elec windows/seats. air con. re-cond engine/recent clutch.12 mths MOT.Great fun sports car.

**£3,650 ono**

**07554 001151 or email: flxnkeating @aol.com**

### Black Mazda RX8 2005 Reg

Red/Black leather interior.6 mulit CD. elec windows/seats. air con. re-cond engine/recent clutch.12 mths MOT.Great fun sports car.

**£3,650 ono**

**07554 001151 or email: flxnkeating @aol.com**

### Mazda MX-5 1.8i

2000, dk Blue, Alloys, CD player/radio, E/W, 1 years MoT, Tax til sept, low mileage, heated rear screen, good condition.

**£3,500**

**01799 502880**
**07984 416274**

## Mazda

### Mazda RX-8

4 seater sport coupe, 2005, 23,500 miles, Alloys, Immobiliser, PAS, immaculate condition, FSH, sports seats, Bose sound, CD multi changer, traction control, taxed July 2011, MoT August 2011

**£6,200**

**07719 826530**
**Newmarket**

## Mercedes

### Mercedes C180 Avantgarde Kompressor

2005 (05) 89,000 miles, Alloys, FSH, excellent condition

**£6,250 ono**

**01638 730982**

### Mercedes C200 CDi Classic SE Estate

WITH SPORT PACK, 2005 (55), Blue, 77,000 miles, 1 previous owner, FSH, cruise control, climate control, CD, Artico Artificial Leather, Very Good Condition.

**£6,995 ono**

**SOLD**

### Mercedes C220 3 door coupe

Diesel, 2004, Black, 83,000 miles, Auto, full glass sliding roof, full heated black leather, long MoT/ tax, parking sensors, Xenon lights, FSH, immaculate condition

**£6,495 ono**

**01799 542094**
**07778 465091**

### Mercedes CLK 320

Silver/Blue, coupe 2001, Auto, petrol, 3.2L, mileage 62,500, MoT Nov 11, Alloy Wheels, Tow Bar, CD Multichanger, FSH, Air Con, Cruise Contrl, Elec/htd leather seats, (PAS), elec windows, Alarm, (ABS)(ESP), Airbags

**£3,600**

**07554 001151**

## Mercedes

### Mercedes CLK 320 Elegance Auto Convertible

2000, 78,000 miles, private plate included, FSH, AMG Alloys, Full leather, Cruise, PAS, 11 months MoT and just serviced, 2 months tax, ready for summer. John Office

**£4,500 ono**

**01763 255181**
**07825 597617**

### Mercedes Elligance Kompressor

2004, (53), automatic, 57,000 miles, 1 previous owner, full service history, long MoT, Tax til June, cruise control, excellent condition

**£5,295 ono**

**01480 811012**
**07519 771374**

*Too new to view*

### Mercedes-Benz C220 Sport Edition Estate

55 Reg, Automatic, Diesel, In Black, 130,000 miles, ABS, E/W, Full Leather, Multi Changer,MOT, Tax,

**£7295**

**07971551492**

## Mini

### MINI Cooper 1.6i Chilli Petrol

71,000 miles, Oct 03, 1 Previous Owner, Metallic Silver, Black Roof, Chilli Pack, A/C, Cruise Control, Half Leather, Steering Wheel Controls, ASC, PAS, Runflat Tyres, Full MINI SH, 2xTLC Free Service Remaining, Tax & MOT until Sept, Immaculate throughout

**£4,200 ono**

**07980 926411**

### MINI Cooper 1.6 Diesel Auto

2009, Red, 1,200 miles, plus Pepper Pack, excellent condition

**£14,000 ono**

**07745 836479**

## Mini

### MINI Cooper

1.6 pepper white, 2005, Tax and MoT, Chilli pack, alloys, air con, half leather interior, very good condition, 2 lady owners.

**£5,995 ono**

**01353 721555**
**07557 022847**

## Mitsubishi

### Mitsubishi Charisma 1.6

2002, Silver, 83,000 miles, 5 door, manual, 7 months MOT, no tax, PAS, 2 previous owners, very clean

**£1,000**

**07780 615970**

### Mitsubishi Pajero Xceed Auto

R reg, Intercooler turbo diesel 2800, Silver/Dark Grey, 106,000 miles, A\C, MOT, E/S/Roof, Tax

**£2,800**

**01223 502842**

## Nissan

**NISSAN** Almera, 1.7cc, 2000, automatic, 5 door hatchback, full service history, red, folding rear seats. £400 ono. Tel: 07805 890299

### NISSAN NAVARA OUTLAW 2.5 DCI

42,000 miles, Storm Grey - '56' Reg, Hard Top,Taxed & Tested, Recent Tyres, Private Use Only, Lady Owner, Ex Condition Inside & Out, no VAT

**£10,995**

**07891 333830**
**01638 742577**

## Peugeot

### Peugeot 807 Executive HDI

Diesel, 2004, Silver, 75,000 miles, 8 seater, e/side doors, rear parking sensors, MoT Jan 2012, 6 months tax, small dent in bonnet

**£3,995**

**01223 693390 evenings**

## Peugeot

### Peugeot 407 S HDI

Diesel, 2005, Black, 125,000 miles, 4 Door Saloon. MOT until October 2011, Tax. Very Clean Family Car

**£2,500**

**07549 137852**

### Peugeot 206 1.4S

5 door, Petrol, 2004, 49,000 miles, A\C, CD, E/W, PAS, manual, 11 months MoT, taxed to June 2011, full service history, good condition

**£2,150 ono**

**SOLD**

### Peugeot 207cc GT

Petrol, 2007, Black, 20,000 miles, A\C, Alloys, MOT, Tax, 1.6"hardtop convertible, 07 reg'd, , manual, 3 door, black, FSH, excellent condition, dual a/c, CD, 17" alloys plus more, 8 mths MoT, 4 mths tax"ono"07881 786160

**£8,200 ono**

**07881 786160**

### Peugeot 206 1.4 sw Estate

Petrol, 2004 (53), 55,000 miles, 12 months mot, recently serviced, air con, electric windows, pas, Excellent condition, ideal family car

**£2,150 ono**

**07790 681317**
**01954 205603**

### Peugeot 307 Rapier

Petrol, 2002, Blue, 69,000 miles, 3 door, a/c, p/s, FSH, MoT and tax October 2011, very good condition

**£2,250 ono**

**01480 434120**
**07891 558373**

### Peugeot 307 S CC

2007 (07 reg'd), 33,000 miles, auto, hard top convertible, champagne colour, all mod cons, tax & MoT, b/tooth connection, one owner from new, genuine reason for sale

**£6,850 ono**

**01223 226167**
**07950 196369**

**PEUGEOT** 205, 1800 Diesel, Red, MoT Oct 2011, tax Sept 2011, 2 door hatch, £430 ono. Tel: 07854 055301. PM

## Porsche

### Porsche Boxster S 2.7

Petrol, Dec 2000, Silver with matching detachable hardtop, full black leather interior, climate control, 6-CD changer, 17" alloys, Lux pack, Excellent condition, 95k miles, Tax/MOT until Nov

**£7,950 ono**

**01223 813013**
**07702 966865**

## Renault

### Renault Kangoo

1.4 Chairman, 2001, Petrol, Blue, 45000 miles, Airbag, 5 door, automatic,

Ramp and fittings for wheelchair passenger, Tax May 2011, MOT and service June 2011. Good condition.

**£2500 ono**

**01638 741034**

### Renault Clio Expression 16V

1.2L, 2003, 63,000 miles, A\C, Black, 5 door, 2 owners, 12 months MoT and Tax, 5 stamps for service history.

**£3,750 ono**

**07780 555055**

### Renault Scenic Dynamique 1.6 VVT

Petrol, 2006, Blue, 54,000 miles, FSH, 12 months MoT, 6 months tax, rear parking scensors, many other features, vgc.

**£3,500 ono**

**01763 245949**

### Renault Megane Coupe

1.6 Sport Alize, X reg, 2000, Electric windows & sunroof, MOT to Sept 2011, Well worth seeing

**£800 ono**

**01223 208870**
**07970 934056**

## Renault

### RENAULT CLIO SPORT 172 CUP

3 door hatchback, 2003, electric blue, petrol, 5 speed, manual, 83,000 miles, 12 months MOT, 6 months Tax, FSH, great condition, recent tyres, alloys, tinted back windows, CD player. Reason for sale bigger vehicle needed. Cash only, collection only

**£2,300**

**07546 049482**

**RENAULT** Laguna. 1.9DCI, 120BHP, Diesel Estate, 2004 (04), 6 Speed, Air Con, ISOSIX Seats, C/D Player, Service History, Full MOT. Superb. £2595. Tel: 01223 893760

## Rover-MG

### Classic MG Midget 1275cc

1972, RWA model, Mallard Green, Tax exempt, 12 months Mot, recent body shell in 2004, Extensive history file, Owned by present owner since 1993, Absolutely delightful.

**£6,250**

**07795 068425**
**01954 210343**

### MGF 1.8 Convertible

Petrol, 1998, Tahiti blue, only 57,000 miles, Alarm, Alloys, CD, Airbags, E/W, Immobiliser, PAS, manual, full service history, 12 months MoT, 6 months tax, no head gasket problems

**£1,500 ono**

**07711 285899**

### Rover 114 SLI

Petrol, 1997, 58,000 miles, CD player, 3 Door, R reg, Mot Sep 2011, Tax, 4 recent tyres

**£350 ono**

**SOLD**

**Rover 200** 1998, 71,000 miles, CD player, manual, PAS,1 years tax, 1 years MoT, reliable, comfortable drive. £495. Tel: 07891 034688.

**Contact your Local Team**
**Ely Weekly News**
**01353 667916**

## Rover-MG

### ROVER 25 Automatic

5 door, 1400 cc, 03, only 50 K, full detailed service history, just serviced, new cambelt, 12 months MoT, all extras, outstanding condition, warranty, part exchange

**£2,395**

**01763 248640.O**
**07515 102134. M**
**Business**

### Rover 45

1.8 Auto saloon, 2004, years MoT, taxed July, genuine 48,000 miles, FSH, just serviced, alloys, A/C, H/Seats, E/S/Roof, E/M

**£1,895**

**01763 242165**

### Rover 75 Estate 2.0L

2002, 85,000 miles, A\C, Alloys, E/W, MoT & Tax, excellent condition, FSH, recent tyres, water pump and battery, parking sensors, load cover, 6 CD player, remote stereo controls, drives superbly, luxury load lugger

**£2,195 ono**

**01954 719328**
**07900 103235**

## Saab

### Saab 3.0 TiD

Manual Estate, Metallic Dark Blue, 2003, 53 reg, 109,000 miles, Climate Control, Leather Interior, FSH, MOT Nov 2011, High Spec. Excellent Condition

**£3850 ono**

**07787 573876**
**01223 833819**

### Saab 9-3 2.0T Aero

Sport saloon, Petrol, 2005, Red, 57,100 miles, 4 Door, Manual, Hirsch Performance Pack (230HP), PAS, 3x3 point rear seat belts, Remote central locking, Steering wheel reach adjustment, Passenger airbag, Side airbags, air con, sat nav, Tax to Sept 2011.

**£5,750 ono**

**07803 497000**

## Subaru

### SUBARU 2.0 GX AWD

Petrol, 4 door, 2002, Blue, 77,000 miles, A\C, Alloys, E/W, Immobiliser, central locking, MoT to March 2012, taxed, service history

**£2,300**

**07980 073052**
**01954 202235**

### SUBARU IMPREZA 2.0 TURBO RB5

1999, 4 door, 106k, Special Edition, Very Rare, AL brakes, a/c, Cat 1 alarm, 17" alloys, e/w, e/m, Engine Immob, Front Driving Lamps, Rev Counter, Ninja Stainless Back Box, R/C, Tax June, MOT Nov

**£4,500**

**01353 663196**
**07886 768125**

### Subaru Impreza Sportback 2.0GX

Non-turbo automatic, 03 plate, 112,000 miles, 2 lady owners only, taxed and MoT until April 2012, Full Subaru Main Dealer Service History, ABS, A\C, 2 air bags, sports seats, E/W, E/M, PAS, alarmed, hi spec car, excellent condition

**£2,995**

**01799 521095**

## Suzuki

### Suzuki Swift 1.3 GL

58 reg, 32,000 miles, Suzuki FSH, 6 mth tax + manufacturer warranty, Immaculate inside and out, metallic paint, ABS, e/windows and mirrors, front/rear fog lights, Manufacture CD player and iPod dock.

**£5,695 ono**

**07894 945977**

### Suzuki Alto GL

2005, 5 door hatchback, 1.1 petrol, genuine only 20,800 miles, MOT to July, Tax to November, full service history, good condition

**£2,200**

**01223 560374**
**07708 450162**

## Suzuki

**SUZUKI** Ignis, 1.3GL, 5 door, 2003, 03 plate, met Green, 63,000 miles, FSH, PAS, c/locking, e/windows, airbags, radio/CD, alloys, colour coded bumpers, immobiliser, new MoT, warranty, excellent condition, £1.995. Tel: 01799 584327/ 07779 557267. www.rowleyscars.co.uk

## Toyota

**TOYOTA** Yaris, 1.3 CDX, 5 door, 2002, 02 plate, met Crystal Green, only 47,000 miles, FSH, PAS, c/locking, e/windows, airbags, alloys, radio/CD, colour coded bumpers and mirrors, immobiliser, new MoT, warranty, excellent condition, £3,750 Tel: 01799 584327/ 07779 557267. www.rowleyscars.co.uk

**TOYOTA** Avensis, 1.8L, GLS, Automatic, 02, 52,000 miles, VGC, FSH, 12 months MoT, 6 months Tax, Blue, lady owner, £2,195 ono. Tel: 01223 691707.

### Toyota Avensis 1.8SE

5 door estate, Petrol, 2000, Blue, 133,000 miles, one owner, FSH, 12 months MOT, VGC, A/C, CD, elec mirrors etc

**£1,050 ovno**

**01763 262191**
**07709 922596**

### Toyota Celica GT

2.0L coupe, 1997, Black, R reg, 63,000 miles, 6 months MoT and Tax, air bags, recent alloy wheels, central locking, radio and tape deck, recent battery.

**£1,500 ono**

**01480 461179**

### TOYOTA MR2 Roadster

W reg, 2000, 84k miles, convertible - factory hardtop, Soft-top in good condition, Petrol, Manual, central locking, Radio/CD, Drivers and passenger airbag, ABS, A/C, 3 owners from new, FSH, MoT Feb 2012, Tax July 11.

**£2,650 ono**

**07912 480986**
**07975 615317**

### Toyota Supra

56,000 miles, L reg, 3.0, 12 months MOT, Tax, 56 000 miles, manual, non turbo, Remote alarm, immobiliser, 6 x cd / radio, recent cambelt, excellent condition.

**£3,500 ono**

**01638 720883**
**07503 728805**

## Vauxhall

### Vauxhall Astra 1.6 LX

Petrol, 1998, S reg'd, metallic blue, 114,000 miles, PAS, tax and MoT to August, FSH, very good condition

**£795 ono**

**01799 530859**
**07738 005291**

### Vauxhall Astra Club

1.6, 2002, Black, hatchback, taxed, MoT, FSH, 80,100 miles, new engine at 47,000,

**£950 ono**

**01763 220836**

### Vauxhall Vectra Exclusiv 1.8i

petrol 5 speed, 2007, Silver, only 25,222 miles, 6 CD autochanger, MOT 03/12, Tax 09/11, excellent condition inside and out,

**£6,000 ono**

**01954 780274**
**07709 317316**

### Vauxhall Corsa Sport

1.6 i, 1999, T reg, 100 K miles, FSH, 1 owner, MoT February 2012, aircon, PAS, CD player, alloy wheels, low insurance, very economical, excellent condition

**£995**

**01223 214818**
**07881 633006**
**.T**

### Vauxhall Corsa 1.4 GLS Auto

R reg'd, 3 doors, Maroon Metallic, Hatchback, 42,000 miles, E/W & mirrors, P/S, Taxed, MoT December, S/R, C/L, recent battery, vgc

**£795**

**01799 521064**

## Volkswagen

### Volkswagen Golf Avant Guard Convertible

2.0LT auto, 1999, MoT Dec 2011, Tax til June, 95,000 miles, electric powerhood, leather heated seats, air con, 6 disc CD player, lady owner, a very nice clean car

**£2,500**

**01440 704886**
**07986 172852**

### Volkswagen Passat SE 2.0TDI

Diesel, 2005, Silver, 77,000 miles, A\C, Alloys, CD, MOT, Tax, automatic parking brake, Michelin tyres all round, trip computer

**£5,300**

**07880 720077**

## Volkswagen

### Volkswagen Golf TDI sport

Diesel, 2005 (55) Silver, 79,000 miles, MOT, Tax, 105 bhp, 5 doors, VGC, Full service history

**£5,495 ono**

**SOLD**

### VW POLO E 1.4

5 door estate, 2001 Y reg, power steering, radio/cassette, twin airbags, ABS, 62,000 miles, FSH, red MoT Sep 2011 www.smallcarsonly.co.uk

**£2,495**

**01440 730104 .T**

Jobsnow
DON'T WAIT FOR YOUR PERFECT JOB
www.jobsnow.co.uk

## Volvo

### Volvo V70 2.4 SE

2002 (52 plate) Silver, 97,500 miles, A\C, Auto, E/W, full black leather. CD multi-changer/ radio. Recent Cam Belt & battery. MOT until Sept, Tax until 31st Dec. FSH

**£3,200 ono**

**01763 242032**
**07801 531939**


# Selling your vehicle has never been easier!

All of our packages include unrivalled local coverage:

- 6 nights in the Cambridge News
- 7 Weekly News titles across the region
- Online on our website
- All car adverts also added to motors.co.uk

Choose from one of our three easy options...

1. BOX ADVERT £60 (with or without photo) - runs until the car is sold
2. BOX ADVERT £40 (with or without photo) - runs for one week only
3. 24 WORD LINEAGE ADVERT £25 - runs for one week only

*Packages are for private advertisers only.
No refunds are available once a booking has commenced it's run.

Call the team now on:
01223 434343 or email: motors@cambridge-news.co.uk
Alternatively visit us at Winship Road, Milton, Cambridge, CB24 6PP, 9.00am – 5.30pm Monday to Thursday and 9.00am to 5.00pm on Friday.

# WEEKLY NEWS Classifieds

Call our team on 01223 434 343
email: advertising@cambridge-news.co.uk

## Classifieds Index


1 PERSONAL
2 ENTERTAINMENTS
3 HOMES
4 GARDENS
5 FAMILY
6 HEALTH & BEAUTY
7 PETS & LIVESTOCK
8 LOCAL SERVICES
9 AGRICULTURE & FARMING
10 BUSINESS SERVICES
11 SITUATIONS VACANT
12 PROPERTY
13 PUBLIC NOTICES
14 PERSONAL SERVICES
15 MOTORS


## 5 EASY WAYS TO ADVERTISE

| | |
|---|---|
| PHONE | 01223 434343 |
| EMAIL | advertising@cambridge-news.co.uk |
| POST | send a cheque or postal order payable to Cambridge Newspapers Ltd |
| FAX | 01223 434222 |
| VISIT US call into the reception at our offices | Winship Road, Milton, Cambridge CB24 6PP<br>27 Market Place, Ely CB7 4NZ<br>Melbourn Street, Royston SG8 7BP<br>Priory House, Priory Lane, St. Neots. PE19 2BH<br>4 Queen Street, Haverhill CB9 9EF<br>15 High Street, Newmarket CB8 8LX<br>46 High Street, Saffron Walden CB10 1EE |

Payment by: Credit/Debit Card, Cheque or Cash

**Notice to Advertisers - Weekly News Series** It is a condition of acceptance of advertisement orders that the proprietors of the Weekly News Series do not guarantee the insertion of a particular advertisement on a specified date, or at all although every effort will be made to meet the wishes of advertisers; further they do not accept liability for any loss or damage caused by any error or inaccuracy in the printing or non appearance of any advertisement, and reserve the right to edit or delete any objectionable wording or reject any advertisement. Although every advertisement is carefully checked, occasionally mistakes do occur. We therefore ask advertisers to assist us by checking their advertisements carefully and advise us immediately should an error occur. We regret that we cannot accept responsibility for more than ONE INCORRECT insertion and that no republication will be granted in the case of typographical or minor changes which do not affect the value of the advertisement. To ensure consistently high service levels, calls are randomly monitored by a sales manager.
**For further information please contact the Advertising Department, Cambridge Newspapers Ltd, Winship Road, Milton, Cambridge CB24 6PP.**

## 1 PERSONAL

### Courses & Tuition

**CAMBRIDGE** Education & Training. Home tuition. Tel: 01954 780400. Web:cetcambridge.co.uk

**SPANISH** lessons by qualified native teacher, grammar/ conversation, all levels. Tel: 07919 082720.

### Introduction Agencies

**MEETING POINT**
**Singles Club Disco Over 25s**
**Saturday 14th May**
**Wood Green Animal Shelter**
King's Bush Farm, London Road Godmanchester, Cambridgeshire PE29 2NH
8-12pm Entry £6.00
**Sunday 15th May**
**The Royal Cambridge**
1 Trumpington St, Cambridge CB2 1QA
8-11.30pm Entry £5
**NO T-SHIRTS, NO TRAINERS, NO JEANS OR DENIM**
**Tel: 01223 502299**
**www.singlesdisco.co.uk**

**SINGLE social club, 39+, Nightlights, Red Lion, Grantchester, second and fourth Friday in month, 8pm, £5, music/ friendly. Tel: 07847 095495. www.nightlights.org.uk Monthly Dining.**

**SINGLE?**
Meet **Attractive, Interesting, Quality** singles by **Tempting Fate**.
The No.1 top dating agency in East Anglia.
**01223 370178**
**www.tempting-fate.com**

### Personal

**DIVORCE**
**QUICK AND EASY, LOW COST DIVORCE.**
*For free brochure or help and advice on all issues call*
**SEPARATION & DIVORCE MEDIATION SERVICE**
**(01223) 426962**

### Personal Loans

**CASH** Loans Secured on Your Car. Mobile Money. Tel: 01223 258250. www.mobilemoney.co.uk

## 2 ENTERTAINMENTS

### Car Boot & Jumble Sales

**BUMPER** jumble sale, mini auction, good clothes, bric-a-brac, fancy goods, cakes, books, tombola. Grantchester Village Hall, Saturday May 14th. 2:30pm. Admission 20p.

**BUYERS** car boot, Witchford Grunty Fen Road, every other Sunday, from 22nd May, £6 per pitch, Buyers 7am, Sellers 7.30am. Tel: 07914 006668.

**CAR** boot sale at Fordham Market Fields. 7am Sunday May 15th every two weeks.

**JUMBLE SALE** Linton District Guides at Linton Infant School, Saturday 14th May. 2pm.

### Car Boot & Jumble Sales

**CAR-BOOT** every Sunday 8am-12 (set up from 7.30am), pitches from £7, Chaplins Farm, Fulbourn. Tel: 07850 325928.

**CAR-BOOT** sale at Histon Football Club, every Sunday, 9am-2pm, pitches from £6, all hard standing. Tel: 07955 242340.

**ELY city car boot, Downham Road, Every Sunday, start 6.30am, Pitch £5, entry 20p.pp, weather permitting. Tel: John 01353 862846.**

**INDOOR** Table Top Sale, Cherry Hinton Village Centre, Colville Road, Sunday 15th May, 9.00am-12.30pm. Pitch £7.50, advanced booking only. Admission 30p. Tel: 01223 576412.

**TRUMPINGTON** Park and Ride Car Boot, open every Sunday, 7am-1pm, all hard standing, free parking, free admission to the public. Tel: 07903 919029

**YARD SALES**
The Green
Burwell Road
Exning
Saturday 21st May
10am - 3pm
Bric-a-brac, books clothes, oddments etc great bargains

### Entertainers

**AMAZING and Magical entertainment for both children and adults. The Great Wizzo. Member of The Magic Circle. Tel: 01763 838286.**

### Hobbies

**MODEL** railways, die-cast toys, cash paid. Tel: David 01353 778511.

### Holidays

**HEMSBY** Scratby nr Great Yarmouth, 2-3 bed holiday chalets. Tel: 01767 260293.

**KESSINGLAND** Beach, nr Lowestoft, top quality holiday bungalows, small private site overlooking sea/ blue flag beaches. T Hubbard: 01603 742933.

**NORTH** Norfolk cottage. Southrepps, sleeps 4, garden, 12 mins sea. Tel: 01371 830409.

### Music Musical Instruments

**DRUM** tuition by pro with diploma. Play and read like a pro or play for fun! Beginners welcome. First lesson half price. Call Terry after 5pm: 07752 635878.

**PIANOS** restored and guaranteed. Purchase from £500, rental £15 monthly, plus delivery. Also removals. Cambridge Pianola Company. All enquries welcome: Tel: 01223 861507. Email: ftpoole@talk21.com

### Shooting Fishing

**TROUT FISHING**
Membership available in small friendly private syndicate. South Saffron Walden. Deep 4 acre lake
*£400 pa year round fishing*
**01371 830836**
**www.causeway flyfishers.co.uk**

WEEKLY NEWS
**Classifieds**
**Call our team on 01223 434 343**

## 3 HOMES

JobsNOW
www.jobsnow.co.uk
HUNDREDS OF NEW VACANCIES EVERY WEEK!
ADVERTISE YOUR VACANCY - CALL 01223 434400

### Aerial Services

**H&P Aerials Limited.**
Satellite / Television & Radio Aerial Installations
*Fully Qualified Registered Digital Installers*
. Freeview Aerial Upgrades & New Installations .
. All Signals Meter Tested for Strength & Quality .
. Over 30 Years Experience in the Television Industry.
*Ely / Soham / Littleport / Cambridge / Newmarket & Surrounding Villages.*
*Free Estimates* *Free Estimates*
Freeview freesat digital 18265334 Registered Installer
**Tel: Ely 01353 74 00 78**
www.hpaerials.co.uk e mail: service@hpaerials.co.uk

**Phoenix Digital Services**
**REPAIRS & INSTALLS**
Tvs,(Lcd & Plasma)Video & Audio, also Aerial,Satellite
36 Years trade experience
All work guaranteed
Discount for Senior Citizens
**Mobile-07930412494**
**e-mail-phoenixdigital@btinternet.com**
**www.phoenixdigitalservices.co.uk**

**BETSON AERIALS** 01223 929328 01638 620010 01353 760018
For all your aerial needs
• Freeview digital upgrades
Multi point systems
Freesat installations
TVs wall mounted
10% Discount for OAPs
Free estimates, kind friendly service, all work guaranteed

**DBS AERIALS**
Aerial and Satellite
Sales-Service-Installations
Freeview/Sky/AFN
**01638 508337**
**07951 694604**

JobsNOW
www.jobsnow.co.uk
DON'T WAIT FOR YOUR PERFECT JOB
- PLACE YOUR CV ONLINE WITH US NOW!

### Articles for Sale

**CROSS** trainer £80, home gym, £100, excellent condition. Tel: 07834 772880.

**MOVING** abroad, several household items inc living and bedroom furniture, also tumble dryer, microwave and glass computer desk. Contact: 01353 721098 after 7pm.

**RENT latest televisions and washing machines at low, low prices. FREE delivery/install/ repairs. Call 01487 772329 or apply online at www.dialatv.co.uk.**

### Articles Wanted

**ALL** Coins Medals, Banknotes, Gold and Silver Jewellery, Watches and Scrap Gold and Silver bought. Cash Paid. Gannochy Coins, 5 Jesus Lane, Cambridge. (inside Primo Cycles) Tel: 01223 361662.

**BEST PRICE** paid in Cambridge guaranteed, for Gold, Silver, jewellery, coins, medals and Rolexes. Free parking. Call 01223 503073, 355 Newmarket Road. www.cambridgeshirecoins.com

**BOWES** & Co pay cash, £5 - £50,000, gold, jewellery, coins, watches, militaria, musical instruments, laptops, mobiles, games consoles etc, registered pawnbrokers, 55 Burleigh Street, Cambridge. Genuine free expert advice. Tel: 01223 360287.

**CASH** paid for all kinds of second-hand tools. Tel: 01799 521453.

**OLD and modern books purchased. Also jewellery, toys, medals, coins, furniture, china, collectables. House clearance. Tel: 01763 256722.**

**THREE** foot bed with pull-out guest bed, with legs. Tel: 01763 208334

### Disability

**STAIRLIFTS**
**STAIRLIFTS FULLY FITTED £1395.00**
**SECONDHAND FROM £795.00**
MOBILITY SCOOTERS FROM £395
ADJUSTABLE BEDS, WALKING AIDS
RISE & RECLINE CHAIRS FROM £595
WHEELCHAIRS
BATHLIFTS, SMALL AIDS
**BEEMOBILE 01223 246425**

**ALL** Mobility equipment. Beds, scooters, chairs, stairlifts, bathlifts. Good prices, friendly service, home visits, parking. Orchard Mobility Centre, Fenstanton: 01480 465533.

**CAMBRIDGE MOBILITY**
Wheelchairs, scooters, bath/kitchen aids, recliner chairs, sales and service.
Tel: 01223 830084
Unit 11, South Cambs Business Park, Babraham Road, Sawston, CB2 4JH.

**MOBILITY** scooter, as new, used once, 8 mph, full suspension, lights, indicators, captains seat, 2 yr warranty, cost £3,500 will accept £1,500. Tel: 01252 815756.T

### Clearance

**ABSOLUTE** house, shed, garden clearance, man & van. Est 1948. Geoff Steel 01223 845553.

### Carpets & Flooring

**CUT-PRICE CARPETS**
Top Brand Wools with Big Savings
**www.cutpricecarpets.com**
Fitting arranged anytime, anywhere, home selection, day/evening.
***We can beat any quote!***
Unit 1, Cottage Industrial Estate, Fen Road, Chesterton
- by appointment - 01223 423721
**175 Mill Road, Cambridge CB1 3AN**
**Tel: 01223 210337**

### TV / DVD & Satellite

**Sharpe Installation Services**
**TV & Computer Installation and Troubleshooting**
Computer Installation, Computer Upgrades, Peripheral set-up, Maintenance, Software Installation, Virus Removal, Tuition
Television Installation, Peripheral Set-up, Home Cinema, Internet on your TV, Multimedia Connection, Software Upgrades
**Call now for our fast & friendly service**
**01353 662204**

JobsNOW
www.jobsnow.co.uk
HUNDREDS OF NEW VACANCIES EVERY WEEK!
ADVERTISE YOUR VACANCY
Tel: 01223 434400
Email: recruitment@jobsnow.co.uk
Fax: 01223 434222

## Furniture

# JEFFORD BEDS

**ANY TYPE OF BED SUPPLIED AT FANTASTIC PRICES**

METAL SINGLE BEDS From £49

PINE DOUBLE BEDS From £89

METAL DOUBLE BEDS From £89

**ECONOMY BEDS**

WITH MATTRESSES FROM

| BEDS | | MATTRESSES ONLY | |
|---|---|---|---|
| 3ft | £70 | 3ft | £50 |
| 4ft 6in | £99 | 4ft 6in | £70 |
| 5ft | £175 | 5ft | £90 |

**SANDRINGHAM**

MEMORY FOAM BED

| COMPLETE | | MATTRESSES ONLY | |
|---|---|---|---|
| 3ft | £299 | 3ft | £199 |
| 4ft 6in | £399 | 4ft 6in | £299 |
| 5ft | £499 | 5ft | £399 |

**ROYAL DAMASK**

3ft Single RRP £499 ..... NOW £200
4ft 6in Double RRP £799 ..... NOW £250
5ft King Size RRP £999 ..... NOW £300

**REO**

3ft Single RRP £199 ..... NOW £150
4ft 6in Double RRP £299 ..... NOW £200
5ft King Size RRP £399 ..... NOW £250

**LUXURY GOLD**

3ft Single RRP £699 ..... NOW £300
4ft 6in Double RRP £999 ..... NOW £500
5ft King Size RRP £1199 ..... NOW £600

*Pictures for illustration purposes only*

**DON'T FORGET THE CARPETS!**
**ANY TYPE AVAILABLE**
**Free estimates 1000's of sqm in stock - Fast fitting**

- **BUDGET CORD** from £1.99sqy= £2.38sqm
- **CAMBRIDGE BERBER** from £4.99sqy = £5.99sqm
- **100% WOOL BERBER** from £6.99sqy = £8.36sqm
- **UNDERLAY** from £1.99sqy = £2.34sqm

**125 Scotland Road, Cambridge, CB4 1QL**
**Tel: 01223 420451**
**www.jeffordcarpets.co.uk**

## Garden Services

**Andy's Tree & Garden Services**
All tree & garden work undertaken
All rubbish removed
Prompt service
**For friendly advice & free estimates call**
**01480 468661**
**07733 483227**

**Ely Aquawash**
It's that time of year again, Give your driveways a spring clean. Aquawash them back to health.
We also clean your paths and patios.
No customers power or water supply required
Other gardening work can be undertaken.
Also Headstone and full grave care service.
Please ring for a quote: Telephone: 01353 698921 or 07581 237048

## Landscape Design

**FREE** estimates, fencing, rotavating, turfing, seeding. Large and small areas. Paving, tree work, hedging, driveway. Don't dilly dilly phone Lilly. TGOMC. Tel: 01223 832097.

**L&S LANDSCAPES**
- Fencing/Trellis
- Patios
- Timber Decking
- Turfing/Seeding
- Driveways
  Block Paving
  Gravel
  Tarmac
- Tree & Hedge Surgery
  Stumps Removed
- Rough Gardens put in order

FREE ESTIMATES
No payment until work completed
**01223 420868**
**07899 756373**
www.lslandscapes.co.uk
ben.ls@btinternet.com

## Tree Surgery

**TATES** Tree Work, all aspects of tree and hedge work undertaken. Experienced, qualified and insured. For a free estimate contact Matthew Menezes: 01223 235332/ 07726 688491. tatestree-work@hotmail.co.uk

## Tree Surgery

**ANGLIA TREE CARE**
Tree surgery, stump grinding, hedge maintenance, licensed waste carrier, Guild of Master Craftsmen, fully qualified/ insured, British standards BS3998 free estimate.
**www.angliatreecare.co.uk**
**Tel: 01223 424454**

**JobsNow** www.jobsnow.co.uk
HUNDREDS OF NEW VACANCIES EVERY WEEK!
ADVERTISE YOUR VACANCY - CALL 01223 434400

## 8 LOCAL SERVICES

## Architects & Surveyors

**DRAWINGS** prepared for planning/ building regulations submission. Reasonable rates. Tel: 01223 513302 or 07970 0 6 5 4 4 9 . alan.lowin@hotmail.com .

**EXTENSIONS,** conversions, drawings for planning and building regs, free advice. Tel: 01353 727000.

## Bathroom Supply / Fitting

**BATHROOMS and tiles, supplied and fitted by tradesman, free estimates. Tel: 01223 322232.**

## 7 PETS & LIVESTOCK

## Dogs

**COCKER SPANIEL PUPPIES**
Excellent family pet, friendly with cats, not from breeder, 4 chocolate brown, 2 tri-colour, ready now
**£400**
**07941 797041**

**GOLDEN** Labrador bitch. Good pedigree, gun or pet. Very strong breed. £550. Tel: 01353 741013 or 07889 509009.

**GREYHOUND** holiday kenneling available at the ex racing Wachovia kennels, near Ely. For details contact Debbie Manning. Tel: 07747 055305 01353 649418.

**JACK** Russell cross Schnauzers, 4 little girls, mum and dad can be seen, very good with children, ready now, £250 each. Tel: 01954 261769.

**JACK** Russell puppy, 7 months old, light brown & white bitch, white tip at end of tail, microchipped, vaccinated, £150 ono. Tel: 01223 561675.

**SHIH-TZU** puppies, chocolate/white, black/white, gold/white, pedigree, vaccinated, micro-chipped, insured, parents can be seen, good with children. Tel: 01480 216146.

## Equestrian

**HORSE** manure clearance service, loaded by hand & taken away. Tel: 07765 547724

## Pet Grooming

**ELAINE'S GROOMING**
**Black Bank, Little Downham CB6 2UA**
**Telephone: 01353 863006**

## Building Services

**ACORN LANDSCAPES**
Driveways, Patios, Landscaping, Block Paving, Decking, Fencing, Gravel, Concrete.
All rubbish removed
Local Family Business, Fully Insured, Portfolios & References available.
Free Estimates.
**Phone Andy:**
**01480 468661**
**07733 483227**

**GBR Property Maintenance and General Builder**
**"No job too small"**
*All general interior & exterior building work*
- Paths, Paving & Patios
- Plastering/Painting & Decorating
- Flooring
- Brick & Block work
- Fencing

**For a free no obligation quote call Glyn on**
**01353 777836 or 07960 161431**

**Prestige**
**Builders/Plumbers**
**Professional Handyman / Plumber**
- General repairs
- New works
- Free estimates

No Job too Small
25 Years Experience
**Home: 01353 698023**
**Mobile: 07876780266**

## Cleaning Services

# Whitegate Cleaning Specialists

**(Carpets, Curtains and Upholstery Cleaning)**

'With over 20 years in the business, serving Ely and surrounding area, we offer a professional and friendly service at a competitive price for domestic and commercial cleaning'.

- Cleaning by a wet or dry processes
- Wet cleaning of any carpet by Hot Water Extraction (Steam Clean)
- Dry cleaning (Dry Fusion)
- Effective stain removal and Carpet deodourising
- Cleaning of non-colourfast and oriental rugs
- Cleaning of any upholstered fabric including leather
- Curtain dry cleaned in situ and all wall hangings and delicate fabrics

**£10 OFF**

*All our cleaning agents are 100% safe for children and pets, fully compliant with relevant Health and Safety regulation and are bio degradables*

**Beat The Credit Crunch - £10 OFF All Cleaning with this voucher**
**1 per household only**

**Contact us today on: 0800 6951711**
**www.whitegate-cleaning.co.uk**

**Cleaning Star**
For all your cleaning requirements
- Local, friendly and reliable
- Fully insured

Let the cleaners do the hard work!
07594 407103
www.cleaning-star.co.uk

## Carpentry / Joinery

**CARPENTER** doors, kitchens, wardrobes, flooring, windows, fences etc. Call Jonathan Westwood: 07855 510042 or 01954 261191.

**N W Carpentry**
- Kitchens • Bathrooms
- Supply & Fit
- Bedrooms • Tiling
- Plumbing • Flooring
- Property Maintance
- Can supply high quality Bathrooms & Kitchens
- Free estimates
- Showroom available for viewing

**Call: *Nick Woolston***
**Phone: 01353 723299**
**Mobile: 07876453099**
**www.nwcarpentry.co.uk**

## Computer Services

**BackupData**
IT support and backup management company
We protect your data in an affordable and easy way
www.backup-data.net
info@backup-data.net
01223 240888 · 0844 5414500

**A COMPUTER PROBLEM?**
**PC + Laptop Repairs, Upgrades, Installations, Broadband, Wireless Networking, Data Recovery, Fixed onsite Microsoft Certified Engineers**
**Immediate callout**
**NO FIX - NO FEE**
**☎ 07984 795 327**

## Carpet Suppliers

**P G CARPETS**
**HOME SELECTION SERVICE**
Free Fitting/Gripper/Door Bars with all carpets sold
Good selection of Vinyls
***SPECIAL OFFER***
Heavy Domestic Twist Carpet £5.99 sq mtr fitted
**Tel: 01223 423397 / 07860503599**
*Free Estimates- Anytime Anywhere*
Est 1990

## Computer Services

**Computer Wizards**
Repairs Centre
PC & Laptop Repair
Problem Solving
Home Visits
Virus Solutions
Honest, Reliable, Affordable
**01353 862194**
sales@cambridgecomputerwizards.co.uk
**0790 353 8617**
3 Granby Street, Littleport, Ely, CB6 1NE

ABACUS PC RESCUE
**Chris Judd B.Sc.**
**Established 15yrs.**
PC, Laptop, Macs on site help. Ethical, well regarded trader at good rates.
No dishonest no fix no fee. Local, Mature & Friendly
**07803 178 247**
Immediate
7 day call out to 10 pm

## Electrical Services

**ELY ELECTRICAL & PLUMBING SERVICES**
**Part P Qualified Domestic Electrician**
**Domestic Appliance Repairs**
Re-wires, Upgrades & New Installations
Kitchen Fittings & Appliances
Security Lighting
Bathrooms & Showers
**General Plumbing Services**
**NO JOB TOO SMALL ONE CALL DOES IT ALL**
E-mail: elyelectrical@hotmail.co.uk
**0845 429 2203** (local rate)
Mobile: **07969 616 702**
EAL

**SAVE £££s**
USED COMPUTERS LAPTOPS & LCDs
**FAST REPAIRS:**
MACs-PCs-LAPTOPS GAME CONSOLES
**Computer Resale.co.uk**
**4 Mill Road, Cambridge**
**Tel 01223 305007**
Mon-Sat 10am-6pm

## Fires & Fireplaces

**WARD SOLUTIONS Ltd**
**Chimney Specialists**
for the professional installation of fireplaces, Stoves and Chimney Liners
**Please call for a free no obligation quote:**
**0800 357291 or 07735 019880**
**info@wardsolutions.co.uk**

## 4 GARDENS

## Garden Centres / Nurseries

**COLBROOK** Nurseries between Fulbourn and Teversham. Bedding plants, geraniums, fuchsias, busy lizzies, plants for hanging baskets and containers. Open 9am-5pm Mon-Sat, 10am-4pm Sundays. Tel: 01223 880496.

## Garden Maintenance

**GARDEN** and Home Maintenance. Kevin - Tel: 07532 439054/ 01223 276660

**SUMMER** Gardening including clearing & rubbish removal. Tel: Jenny 07990 781969 or 01223 420409.

## Garden Maintenance

**MP garden maintenance**, for fencing, rotavating/turfing, patios/paths, hedge/tree felling, raised flower/vegetable patches, fish pond/light demolition, all other works considered. Tel: 07765 547724/01354 659048. Email: mmarkpalmby@aol.com

## Sheds

**SHEDS** 10ft x 8ft, £402, 8ft x 6ft, £251. Many sizes available, free brochure. Betts: 01842 810941. www.bettssheds.co.uk.

## Top Soil

**ABOUT** the best topsoil, wood mulch, compost, loose/ bags. Tel: 01353 778069 or 07721 551069.

**WEEKLY NEWS Classifieds**
Call us on **01223 434 343**

## Garden Services

**Littleport Timber Buildings**
**All types of SHEDS & timber buildings**
**Unit 5a Saxon Business, A10 Bypass, Littleport CB6 1XX**
**Tel: 01353 861707**

**Oaklands Landscape Services**
- Trees Topped, Pruned & Logged
- Hedges Trimmed - Conifers Topped
- All types of driveways & patios & decking laid
- Turf & Top Soil
- All kinds of Fencing
- Garden waste rubbish taken away and recycled

***Lowest prices charged***
***Free Estimates***
***Fully Insured***
**Call Now 01353 648061**
**or Mobile 07780 658614**

**W. H. LANDSCAPING**
**All types of garden services**

Low prices charged due to recession
All types of hedges and trees trimmed and topped or removed
Fencing and turfing, patios and driveways and lawn cutting, pressure washer
Fully insured
**Call Henry on**
**01353 778736**
**Free Estimates**

**www.jobsnow.co.uk**

**SF Home & Garden Maintenance**

| | |
|---|---|
| Small brickwork | Patios & paths |
| Carpentry | Fencing |
| Decking | Hedge & tree cutting |
| Turfing | Pergolas |

01353 624368
Mobile: 07881 818990
sfhomeandgarden@waitrose.com

**BUILDING WORKS**
Design, planning, building regs approval
extensions and renovations.
New garages and garage conversions.
New roofs, guttering, fascias etc.
All aspects of property maintenance.
Residential & Commercial.
We provide a **COMPLETE** service.
Call for FREE estimates.
**JBD Property Development**
**01353 778166 or 07778 143336**

**COMPUTER REPAIRS**
HOME or OFFICE
MRL
INTERNET & DATA RECOVERY
T : 01954 252 705

## Electricians

DOMESTIC
INDUSTRIAL
COMMERCIAL
AGRICULTURAL
SECURITY
LIGHTING

**ANDREW J WALKER**
**ELECTRICAL ENGINEER**
• FREE ESTIMATES
• ALL JOBS CONSIDERED
01353 665603
07956 044462

**ELECTRICIAN** NICEIC Part P reg'd, sockets to complete rewires, testing/ inspections. Also full kitchen/ bath refits, plumbing. Tel: 01638 744281/ 07941 107321.

**ELECTRICIAN** no job too big or small. NICEIC, Part P registered. Tel: Ian 01223 237324/ 07710 746295.

**QUALIFIED** electrician, retired, able to do small jobs, extra socket, lights, etc. Tel: 01353 777851/ 07541 044714.

## Driver & Van

**MAN** and van for hire, friendly service, competitive rates. Tel: 07980 493594.

**MAN** With Van. Hire, collections, deliveries UK, Europe. Very competitive. Tel:07923 486095.

## Plastering

**PLASTERING** and artexing, No job too small, highest quality, lowest prices, 30 years experience, all areas covered. 01763 246894/ 07850 140003.

## Household Clearance

**BURWELL** Auctions, complete house clearance, garages, sheds, etc. Tel: 01638 661183/ 07796 636977.T

## Kitchen Supply-Fitting

**HOWDENS** high quality pre-assembled kitchen units delivered in 48hrs. Free measurement and design service. Go to: www.lowestprice kitchens.co.uk.

## Home Maintenance

**SEMI** retired kitchen, bathroom and maintenance fitter, 25years experience. No job too small. Special rates for senior citizens. Call Raymond: 01638 720883/ 07503 728805.

## Removals & Storage

**ATRANSMOVE** single items, full moves and storage. Call free: 0800 1830468/ 07980 493594 www.atransmove.com

**BURGESS** Removals, full house or single items, competitive rates. Tel: 01223 242743.

**D.J. Man & Luton Van Hire**

LARGE/SMALL REMOVALS & HOUSE CLEARANCE
Competitive rates
Fully insured
Ebay & Business collections & deliveries.
0800 118 2485
01353 740262
07971 551492

**EASTWOOD** Express, man with van, competitive rates. Call Terry on: 07836 777689

**HOUSE** removals, 2 men, 2 vans, to anywhere. Tel: 07818 182040/ 07760 196255 .

**MAN** with van, removals, house/ garage clearance, ideal for small jobs. Tel: 07990 781969 or 01223 420409.

## Tilers / Tiling

**Manlys Tiling Services**
Fully Insured
Professional wall & floor tiling
Contact Peter
07958 381122
01480 530450
moffattpeter@aol.com
www.manlys-tiling.com

## Window Cleaning

**WINDOW CLEANER**
High reach and wash, 3 storey houses, facias, gutters and garage doors
Ely area
01353 610337
07830 304568

**Kitchen & Bathroom Specialists**
Extend to create your dream kitchen
Replace existing with a new design.
UPDATE bathrooms & cloakrooms.
INCLUDE a new utility room.
INSTALL walk-in wet room.
ADD an ensuite.
We provide a complete service.
Call for FREE estimates
**JBD Property Development**
**01353 778166 or 07778 143336**

## Glass & Glazing

**RBF.GLAZING.**
Roy Farrell Domestic Glazier 30 yrs Experience
* Misted & Broken Double *
* Glazed Units Replaced *
* UPVC. WINDOWS & DOORS *
Handles,Hinges,Locks,Gaskets,Replaced.
*Cat & Dog Flaps Fitted.* Single Glazing.
* Secondary Glazing Systems *
* FREE ESTIMATES *
TEL / FAX
01353 - 720402
www. rbfglazing.co.uk
Email rbf.glazing@talktalk.net

## Roofing & Cladding

**PRO-LINE ROOFING**
**FLAT ROOF SPECIALISTS**
• High Performance Felts
• Edpm Hertalan Rubber Roofs
• Top Seal GRP Systems
All other roofing & chimney repairs undertaken
Tel: 07970 753613 or 01353 863407

## Painting Services

**easey** PROPERTY SERVICES
• DULUX APPROVED PAINTING & DECORATING
• WALL & FLOOR TILING
• GARDEN LANDSCAPING & MAINTENANCE
• GENERAL REPAIRS, GUTTERS & DRAINS
• FENCING, DECKING, DRIVEWAYS & PATIOS
Dulux SelectDecorators
TRUST MARK
Call 07786 290863 or 01353 668882
www.easeypropertyservices.com

**P. G. Decorators**
City & Guilds Qualified
• Painting • Wall papering
• Decorative finishes • Interior & exterior
• Domestic • Commercial
Free estimates & advice
Tel: 01353 662548 Mobile: 07922 526377
p.g.decorators@hotmail.com

**AN** affordable decorating service by tradesmen. For a free estimate. Tel: 01223 311119 or 01638 750941.

**QUALIFIED** City & Guilds. Painting & decorating. Interior, exterior, domestic, commercial. Call Chris: 01353 968445 / 07516 084162.

WEEKLY NEWS
**Classifieds**
Call us on
01223 434 343

**BARRY BAILEY**
Friendly & Reliable
**PAINTER DECORATOR**
INTERIOR / EXTERIOR
DULUX PAINTS
FREE QUOTES
ELY 612192
Mobile 0771 970 2821
barry.bailey@ntlworld.com

## Skip Hire

**MICK GEORGE SKIPS**
Skip Hire you can depend on
• Friendly Helpful Staff
• Asbestos & Hazardous Waste Removal
• 4-40yd Skips
• Council Permits Arranged
• Sand / Gravel / Hardcore Delivered In Small Loads
SKIP HIRE
0800 5873329
NEXT DAY SERVICE GUARANTEED
Some Same Day Deliveries Available
CALL YOUR LOCAL DEPOT
ELY - 01353 809048
NEWMARKET 01638 389069 | HAVERHILL 01440 869049 | ELY 01353 809048 | ROYSTON 01763 869027 | SAFFRON WALDEN 01799 578006
www.mickgeorgeskips.co.uk • sales@mickgeorge.co.uk

**RUBBISH** clearance, all household and garden waste loaded and cleared, very competitive rates, cheaper than a skip, 7 days a week. Tel: 07765 547724

WEEKLY NEWS
**Classifieds**
Call us on
01223 434 343

## Plumbing & Heating Services

**Fenland Heating & Plumbing Ltd**
Gas Safe Registered Domestic Gas Engineer
• Servicing and Repairs • Central Heating Boilers and Gas Appliances • Condensing • Combi Boilers
• Heating Controls • Unvented Hot Water Cylinders
• Immersion Heaters • Landlord Certificates
For a prompt service from a local company call the nice people at Fenland Heating & Plumbing on
01353 727088

**R G COLE**
PLUMBING & HEATING
Tel: 01353 860696 Mob: 07766 547455
• New Installations
• Emergency Breakdowns
• Servicing & Maintenance
• Landlord Gas Safety Certificates
• Power Flushing
• General Plumbing
dick.cole@hotmail.com
OFTEC

**SS-ELITE SERVICES Ltd**
Plumbing & Heating
Boiler Installation, Service & Repairs • All Domestic Gas Appliances • Bathrooms • Underfloor Heating • Central Heating Cleaning •
From Dripping Taps To Full Central Heating
Cambridge: 07852 899 358
Office: 01353 774 866
Ely: 07984 630 463
Email: info@ss-eliteservices.co.uk

**C.D.HOOD LTD**
Building Contractors
Plumbing & Heating Division
Competitive rates on the following:
Gas & Oil Boiler Servicing & Repairs | Bathroom Suite Installations
Complete Central Heating Installation | Clearance of blocked drains
Power Flushing Service | Waste Disposal Units
All other Plumbing and heating work undertaken
Unit 1, Newman Park, Sedgeway, Witchford, Ely, Cambs, CB6 2HZ
Tel / Fax: 01353 658403
Mobile: 07768 188273
E: cd.hood@btopenworld.com

**A & C Home Improvements**
• Plumbing & Heating
• Boiler Servicing & Repairs
• Floor & Wall Tiling
• Bathrooms Fitted
• Kitchens Fitted
• Property Repairs
For a Free Estimate call
01353 776295
Gas Safe Reg Gas Installer No: 190386

**MIKE VINCENT**
PLUMBING & BATHROOMS
From Leaks to Bathrooms
TILING
• All Plumbing, Radiators
• Bathrooms New & Refurbished
• Power Flushing
• EMERGENCIES
• Loft Insulations
• Fully Qualified & Insured
• Family Run, Friendly & Reliable
☎ 07828 716351 or 01353 665264
www.mvpandb.com

**Aquarius** plumbing, No job too small. Bathroom re-fits, general maintenance, outside taps guttering, fully insured, www.terryaquariusplumbing.co.uk, emergency callouts. Tel: 07999 802826

**ALL** plumbing and heating by experienced heating engineer.Tel: 01440 706371/ 07769 546382.

**ANGLIA GAS & ELECTRICAL SERVICES** No. 150846
Sales - Service - Repairs- Installation
• NG/LPG Gas Boiler/Central Heating Systems
• NG/LPG Gas Appliances/Dual Fuel Appliances
• Nat Gas/LPG Landlord Safety Checks
• NG/LPG Residential Park Homes/Caravans
• Electrical Appliances/Portable Appliances Testing
• Essential Electrical/Plumbing Maintenance
Contact: Jim Perry
Phone/Fax 01638 741432
Mobiles 07768 856 456
E-mail: jimperryages@ntlworld.com

**ANGLIA GAS & ELECTRICAL SERVICES** No. 150846
Sales - Service - Repairs- Installation
• NG/LPG Gas Boiler/Central Heating Systems
• NG/LPG Gas Appliances/Dual Fuel Appliances
• Nat Gas/LPG Landlord Safety Checks
• NG/LPG Residential Park Homes/Caravans
• Electrical Appliances/Portable Appliances Testing
• Essential Electrical/Plumbing Maintenance
Contact: Jim Perry
Phone/Fax 01638 741432
Mobiles 07768 856 456
E-mail: jimperryages@ntlworld.com

**ABSOLUTELY** all Plumbing & Heating by retired Heating Engineer. Tel: 01353 777383/ 07899 950505.

WEEKLY NEWS
**Classifieds**
Call our team on
01223 434 343

## 12 PROPERTY

## Accommodation to Let

**HAVERHILL** one single room £65 per week and one double room £95 per week. Tel: 07722 777261.

**LARGE** double room, all mod con's. Close to centre, suit couple or single. £440pcm inclusive. Tel: 07971 165796

**ROOM** Castle Hill area, f/f, n/s, professional, £380pcm incl. Tel: 07850 681412.

**DO** you need temporary accommodation? Then why not hire a fully serviced static caravan? 2 to 10 weeks only, quiet park, no children, no pets, mature persons only. Tel: 01954 780939.

## Accommodation Wanted

**I** buy houses. Any house, any location, any condition. Call: 01223 851978.

## Commercial Property

**WORKSHOP** Storage unit. 1,200 sq ft. Used for motor trade at present, Cottenham. Tel: 07811 035174.

## Holiday Homes

**NORFOLK BROADS**
**Dilham**
2 adjacent mooring plots.
Each 30ft river frontage
£30,000 ono
01440 703640

## 12 PROPERTY

## Property for Sale

**BUY** my house, no deposit needed, no mortgage required. Call Naomi on: 07779 314329.

## Flats to Let

**LITTLEPORT** flat to let, 2 bedrooms, parking, £420 pcm. Tel: 02088 062532.

**Personal Services**
are now available to view online @ www.cambridge-news.co.uk simply go to Classifieds and then click Personal Services

## 13 PUBLIC NOTICES

New dating service for Cambridge!

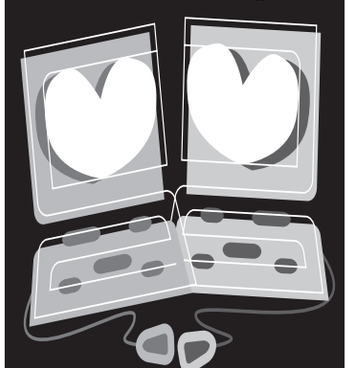

myidealdate.co.uk

## Public Notices

### ENVIRONMENT AGENCY

### WATER RESOURCES ACT 1991 (AS AMENDED BY THE WATER ACT 2003)
### NOTICE OF APPLICATION FOR TRANSFER LICENCES

Notice is hereby given, in accordance with Section 37 of the Water Resources Act 1991 and Paragraph 2 of Schedule 2 of the Water Resources (Abstraction and Impounding) Regulations 2006 that the Environment Agency is applying to the Secretary of State for Environment, Food and Rural Affairs to

a) vary transfer licence to abstract water serial number 6/33/51/S/2 which authorises the abstraction of water from the River Ely Ouse at National Grid Reference TF 5893 0095 for transfer into the Cut-off Channel, for subsequent re-abstraction under licence number 6/33/56/S/217

The variation applied for is to increase the current abstraction quantity from 79,555,000 cubic metres in each period of 18 months commencing on the 1st of April in each year, to 100,000,000 cubic metres in each period of 18 months commencing on the 1st of April in each year. The additional quantity applied for to be subject to a Hands Off Flow condition such that abstraction must cease when flows in the River Ely Ouse at the Denver Complex are at or below 814,400 cubic metres per day.

The maximum quantity of water that can be abstracted per day is 454,600 cubic metres calculated on a seven day rolling average.

Also to vary the prescribed (Hands Off Flow) flow condition from:

i. from 1st January to the end of February – 318,226 cubic metres per day
ii. from 1st March to 31st August - 113,652 cubic metres per day
iii. from 1st September to 31st December – 318,226 cubic metres per day

to

i. from 1st January to 30th April – 318,226 cubic metres per day
ii. from 1st May to 31st August – 113,652 cubic metres per day
iii. from 1st September to 30th September – 318,226 cubic metres per day
iv. from 1st October to 31st December – 113,652 cubic metres per day

b) to vary transfer licence to abstract water serial number 6/33/56/S/217 which authorises the abstraction of water from the Cut-off Channel at National Grid Reference TL 6915 8820 for transfer through the Ely Ouse to Essex Transfer Scheme referred to as Work numbers [1] in the Ely Ouse Essex Act 1968.

The variation applied for is to increase the current abstraction quantity from 79,555,000 cubic metres in each period of 18 months commencing on the 1st April in each year to 100,000,000 cubic metres in each period of 18 months commencing on the 1st April in each year.

In addition to permit abstraction of a further quantity of water equal to 60% of the quantity of water abstracted under licence numbers 6/33/44/G/137 and 6/33/42/G/74 and discharged in the River Little Ouse in each period of 18 months commencing on the 1st April in each year. This shall not exceed 12,285,000 cubic metres.

The maximum quantity of water that can be abstracted in any period of seven consecutive days is 3,182,200 cubic metres.

Also to incorporate conditions such that:

i. no water shall be abstracted at any time when the level of water in the Cut-off Channel as measured at NGR TL 6915 8820 is equal to or less than 0.6 metres below the Ordnance Datum Level except;
ii. the condition at (i) above shall not apply for a period of 48 hours following the licence holder receiving readings which indicate in the licence holder's opinion that there is a risk of flood conditions occurring. During such period of 48 hours, no water shall be abstracted at any time when the level of water in the Cut-Off Channel as measured at National Grid Reference TL 6919 8820 is equal to or less than 1.0 metres below the Ordnance Datum level.
iii. [incorporate the Hands off Flow condition as applied for in part a), above except;]
iv. the condition at (iii) above relating to Hands-off Flow shall not apply at any time when the level of water in the Cut-off Channel as measured at NGR TL 6919 8820 is equal to or greater than 0.3 metres below Ordnance Datum level.
v. the condition at (iii) above relating to Hands-off Flow shall not apply to any abstraction of water pursuant to the third paragraph of part (b) above.

c) to vary transfer licence to abstract water serial number 6/33/45/50/10 which authorises the abstraction of water from the River Little Ouse at National Grid Reference TL 732 870 for transfer into the Cut-Off Channel for subsequent re-abstraction under licence number 6/33/56/S/217

The variation applied for is to permit abstraction of a quantity equal to 60% of the quantity of water abstracted under abstraction licence numbers 6/33/44/G/137 and 6/33/42/G/74 and discharged into the River Little Ouse in each such period of 18 months commencing on the 1st April in each year. This shall not exceed 12,285,000 cubic metres.

A copy of the register containing details of the application, map, plan and any other document submitted with it may be inspected free of charge at the offices of the Environment Agency at:

Kingfisher House, Goldhay Way, Orton Goldhay, Peterborough, Cambridgeshire PE2 5ZR
Brampton Office, Bromholme Lane, Brampton, Huntingdon, Cambridgeshire, PE28 4NE; and
Ely Office, Prickwillow Road, Ely, Cambridgeshire, CB7 4TX and
Kings Lynn Office, 116 Wisbech Road, Kings Lynn, Norfolk, PE30 5LJ and
Denver Complex, Sluice Rd, Denver, Downham Market, Norfolk PE38 0EG and
Kennett Pumping Station, Dane Hill Road, Kennett, Newmarket, CB8 7QL and
Iceni House, Cobham Road, Ipswich, Suffolk, IP3 9JD

during normal office hours (Mondays-Fridays, except bank holidays).

Summary details of the application are also available on the public register held at the Environment Agency at Bromholme Lane, Brampton, Huntingdon, Cambridgeshire, PE28 4NE

Any person who wishes to make representations about the application must do so in writing, quoting reference numbers NPS/WR/007011, NPS/WR/007012 and NPS/WR/007013 to the Environment Agency, at Bromholme Lane, Brampton, Huntingdon, Cambridgeshire, PE28 4NE or by email to andrew.chapman@environment-agency.gov.uk no later than Friday 10 June 2011.

After expiry of the period for representations, the Environment Agency will be entitled to the grant of a licence which authorises the proposal which be shall deemed to be granted, unless the Secretary of State, either in consequence of any representations made with respect to the proposal or otherwise, directs or requires an application to be made to them.

For further advice about making a representation, a leaflet – 'Making your views count' is available free of charge on request from local Environment Agency offices. Any general enquiries about this notice can be made by telephoning Andrew Chapman on 01480 483866.

Signed Mark Reid
On behalf of the Environment Agency
Date: 12th May 2011

## Education

### PART TIME TEACHER IN CHARGE OF PSYCHOLOGY (0.8 APPROX)
The Stephen Perse Foundation

REQUIRED FOR 1 SEPTEMBER 2011

We are looking to appoint a well qualified part time teacher of Psychology (approximately 0.8 of a timetable) to teach at A Level and on the IB Diploma Programme. The post-holder would be required to lead the subject.

Further information about this post and an application form are available from the Principal's PA.

The Stephen Perse Foundation is committed to safeguarding and promoting the welfare of children and applicants must be willing to undergo child protection screening appropriate to the post, including checks with past employers and the Criminal Records Bureau.

**The Principal**
The Stephen Perse Foundation
Union Road
Cambridge
CB2 1HF

**t:** 01223 454724

**e:** recruitment@stephenperse.com

**Closing date**
Wednesday 18 May 2011

The School is a registered charity

**www.stephenperse.com**

The Stephen Perse Foundation comprises four independent day schools: The Stephen Perse Pre-Prep (3 – 7), Perse Girls Junior School (ages 7 – 11), Perse Girls Senior School (ages 11 – 16) and The Stephen Perse Sixth Form College (ages 16 – 19). We are a single-sex girls' school between 7 – 16, with a co-educational Pre-Prep and Sixth Form.

stephen perse foundation

### THE KING'S SCHOOL ELY
Co-educational boarding and day, 2½-18

### German Teaching Assistant
**(0.2 fte, Maternity Cover)**

We seek a candidate with German as their mother-tongue, preferably with some teaching experience, to assist with German speaking teaching from September 2011.

Closing date for applications is Thursday 19th May, with interviews to be held week commencing 6th June. Further details and an application form are available on the school website and from the Head's PA, Tom Kingsnorth: TomKingsnorth@kings-ely.cambs.sch.uk.

**www.kingsschoolely.co.uk**

The King's School is committed to safeguarding and promoting the welfare of children, and applicants must be willing to undergo child protection screening appropriate to the post, including checks with past employers and the Criminal Records Bureau.

HMC/SHMIS/IAPS/CSA

The King's School Ely is registered as a charity. Scheme reference no. 802427
A Company Limited by Guarantee: Registered in England no. 2440509

**NURSERY** Nurse required, full-time, NVQ Level 2/3 qualified. Haddenham. Tel: 01353 741765.

## Hotel & Catering

Busy Restaurant/Inn
Based near March/Chatteris

Due to expansion we urgently require,

**Chefs, Restaurant Staff, Bar Tenders and Chamberperson**

Friendly dedicated team.

If you have experience please apply to; theanchorinnwimblington@gmail.com or call John 07903 063995 or Della 07960 760168

**COOK** Close to City Centre, parking available. 3hrs a day over a rota. Current Food Hygiene Certificate required. Start Mid June. Please call Sister Maryluke: 01223 353913 (extension 213) or 306039 for more information.

## Building Trade

**DUE** to increased workload, we require experienced Road and Sewer Supervisors, Forepeople and Gangs to work in the Cambridge, Northampton and Bedfordshire areas on secured contracts. All applicants should hold the relevant valid training certificates such as First Aid. SMSTS, street works, confined space, dumper/ roller, CSCS. Please contact 07753 778218 for further details.

## Part Time - Temporary

**CLEANERS** Required for Fowlmere, Haslingfield, Over, Cambridge. Part-time. £8.50hr. Refs required. Tel: 01223 654169.

**RECEPTIONIST** Required part-time for opticians practice. 20 hours per week, to include Saturday mornings. Tel D Murphy: 01223 351819.

**Guernsey Channel Islands**
**La Villette Hotel Requires**

**Hotel Receptionist**

**Tel 01481 235292**
**Email reservations@lavillettehotel.co.uk**
**www.lavillettehotel.co.uk**

## Care Staff

**CARE ASSISTANTS,** Variable hours, days, nights. Closing date Friday 13th May. Please phone Kathy/Ros on 01223 712050.

**HOME-CARE** Workers - Midas Care are recruiting within: Cambridge, Cottenham, Willingham, Waterbeach, Stretham, Ely, Soham, Burwell and Littleport. Experience preferred however, applications welcomed from those new to care as full training provided with opportunity to gain an NVQ in Health and Social Care. Driving licence and own vehicle required however use of company vehicles is also available to those over 25. Successful applicants enjoy competitive rates of pay, bonuses and mileage allowances. To join a company that can offer you a career in care, call Midas Care today for an application form on 01353 865435 or email us at info@midas-care.co.uk

**Build**
**a name for yourself**

**Call 01223 434445**
**to book your advertising today**

WEEKLY NEWS Classifieds

WEEKLY NEWS
**Classifieds**

**11**
**SITUATIONS VACANT**

find 1000's of cars locally

motors.co.uk

## Education

### PART TIME ASSISTANT EXAMINATIONS OFFICER
stephen perse foundation – salary £18,738 - £20,475 pro rata

Commencing September 2011

The Stephen Perse Foundation seeks to appoint a well organised, methodical, computer literate person to assist the Examinations Officer. The position is term time with approximately 10 days work during school holidays.

Please email for further information about this post and an application pack.

The Stephen Perse Foundation is committed to safeguarding and promoting the welfare of children and applicants must be willing to undergo child protection screening appropriate to the post, including checks with past employers and the Criminal Records Bureau.

Deputy Bursar
The Stephen Perse Foundation
Union Road
Cambridge
CB2 1HF

**t:** (01223) 454701

**e:** recruitment@stephenperse.com

**Closing date**
Monday 23 May 2011

**Interview:**

Week commencing 30 May 2011

The School is a registered charity

**www.stephenperse.com**

The Stephen Perse Foundation comprises four independent day schools: The Stephen Perse Pre-Prep (3-7), Perse Girls Junior School (ages 7-11) Perse Girls Senior School (ages 11–16) and The Stephen Perse Sixth Form College (ages 16-19). We are a single-sex girls' school between 7-16, with a co-educational Pre-Prep and Sixth Form.

stephen perse foundation

### TEACHER OF MATHEMATICS (PART-TIME APPROX 0.6)
Perse Girls and The Stephen Perse Sixth Form College

Required for September 2011

Owing to expansion, we are looking for a well-qualified and enthusiastic teacher of Mathematics to join our dynamic Mathematics Department and to teach approximately 0.6 of a timetable. The post holder will be responsible for the teaching of Mathematics throughout the School, from Key Stage 3 to Oxbridge standard. Both A Levels and the IB Diploma Programme are offered at The Stephen Perse Sixth Form College.

Further information about this post and an application form are available from the Principal's PA.

The Stephen Perse Foundation is committed to safeguarding and promoting the welfare of children and applicants must be willing to undergo child protection screening appropriate to the post, including checks with past employers and the Criminal Records Bureau.

**The Principal**
The Stephen Perse Foundation
Union Road
Cambridge
CB2 1HF

**t:** (01223) 454724

**e:** recruitment@stephenperse.com

**Closing date**
Wednesday 18 May 2011

The School is a registered charity

**www.stephenperse.com**

The Stephen Perse Foundation comprises four independent day schools: The Stephen Perse Pre-Prep (3 – 7), Perse Girls Junior School (ages 7 – 11), Perse Girls Senior School (ages 11 – 16) and The Stephen Perse Sixth Form College (ages 16 – 19). We are a single-sex girls' school between 7 – 16, with a co-educational Pre-Prep and Sixth Form.

stephen perse foundation

Taylor Wimpey taylorwimpey.co.uk

## Assistant Site Manager

**East Anglia** (40 hours per week)

TW East Anglia is part of Taylor Wimpey UK Ltd and one of the largest house builders in the UK. We are looking for a conscientious individual with a trade background to work on site as an Assistant Site Manager.

The ideal candidate will have a proven track record within the construction sector and have the relevant trade qualifications. Knowledge of the build process including NHBC and building regulations together with a clean driving licence are also essential as the successful applicant will be expected to undertake works throughout the East Anglia Region.

In return, we offer an excellent remuneration package including a Company vehicle and travelling allowance.

Apply in writing with covering letter and full C.V. to:

Mrs Susan Stitt, Taylor Wimpey East Anglia, Tartan House, Etna Road, Bury St. Edmunds, Suffolk IP33 1JF

Alternatively, please email your application to Susan.stitt@taylorwimpey.com

Closing date for applications: Monday 20th May 2011

**WORRIED ABOUT THE FUTURE? THEN TAKE CONTROL OF YOUR OWN LIFE**

A national company requires an energetic, self motivated person to call on customers / deliver samples to workplaces. Permanent, full time, established position. No selling, no outlay. No experience necessary. Full training provided. Vehicle, telephone & storage space for stock essential. £25k. p.a. expected, with first three months income guaranteed.

**For information pack / application form tel: 01945 476127 www.bjbooks.co.uk**

JobsNOW www.jobsnow.co.uk DON'T WAIT FOR YOUR PERFECT JOB - PLACE YOUR CV ONLINE WITH US NOW!

**Hotel du Vin Cambridge** are recruiting for a **Maintenance Manager & a Painter and Decorator**.

For more details or to apply please contact Jacqui Griffiths jacqui.griffiths@hotelduvin.com Tel: 01223 227330.

**CASH** Paid weekly. Deliver/ collect Betterware catalogues. No cash outlay. Flexible hours. Call: 0845 1255000.

**HAIR.CO.UK** Experienced stylist required for Salon in Cambridge City Centre, Full/ Part-time. Contact Sarah: 01223 464386/ 07534 402009.

**CASH** Paid weekly. Delivering and collecting catalogues. Immediate start. Tel: 01223 858337.

**CATALOGUE Distributors wanted. Part-time/ full-time/ flexi. Earn £50-£500 p/w. Tel: 01223 852944.**

**CATALOGUE** Distributors urgently required in all areas. Full-time/ part-time positions available. 0800 6123247 www.SpareTimeSalary.com

**HGV** Class 2 driver (C) for local Pallet work. Must have experience using tail lift and be prepare to 'hand ball' when required. £8 per hour. Overtime available. 01223 362536 or email cambs@relianceemployment.com.

**PROMOTIONS** UK Ltd need four part-time additional Sales People. You will be promoting a well known product which will be offered at half price. No experience necessary as full training given. Open to all age groups over 18. For further details please telephone: 01449 614916. Mob:07702 910696.

**QUALIFIED** Dispenser required. Experience essential. Full-time/ part-time. Cambridge. Send CV to: ditton.pharm@yahoo.co.uk

**OWNER** drivers needed with transit or small vans to carry out nationwide sameday deliveries from Haverhill, Cambridge and Stansted areas. Interested? Please call: 07792 608791.

**DEPUTY RESIDENTIAL CARE MANAGER**
**(45hrs per week)**

Role includes leading a team of 3 staff to met the needs of 29 residents within a residential care setting applicant must be self motivated with good leadership skills and a caring nature.

NVQ level 3 essential. Salary dependent on experience.

**COOK**
**(20hrs per week )**

The Firs residential care home seeks a part time cook to meet the needs of 29 residents within a residential care setting.

Previous experience essential, includes weekends.

£7 per hour.

**CARE ASSISTANT**
**(16hrs per week)**

Care assistant needed must have NVQ level 2 or above. Rate of pay £6.50 per

**Please call: 01353 699996**

# JobsNOW Help Centre

www.jobsnow.co.uk

**Information provided on these pages is intended for general information purposes only and does not constitute legal or other professional advice.**

ROMSEY MILL

Romsey Mill, a leading Cambridgeshire-based Christian charity (Registered Charity No: 1069905) working with young people and families, particularly with those experiencing disadvantage, would like to appoint:

**YOUNG PARENTS PROGRAMME OUTREACH AND ENGAGEMENT WORKER: 22.5hrs per wk**

An experienced Youth/Family Worker to provide 1:1 support, home visiting and help for young parents to engage in other community provision.

**CHILDREN'S CENTRE ADMINISTRATIVE ASSISTANT: 21 - 30hrs per wk**

To provide administrative assistance to Romsey Children's Centre, enabling effective support for families of children 0-5 accessing positive activities and specialist services.

Both posts initially fixed-term for 12 months with likely extension.

**Closing date for applications:**
Wednesday 1st June, 5pm. Interviews will take place Monday 6th June.

**For an application pack please email admin@romseymill.org download from our website www.romseymill.org or contact Angie Debenham on 01223 213162**

**Due to expansion**
**Anglia Orthodontics**
**require a**
**Full-Time Dental Nurse**
**(Qualified/Unqualified)**

**For our busy practices in Huntingdon & Cambridge. Uniform Provided. Good Rates of Pay. Modern Well Equipped Practice.**

**Please email Jill Edwards at angliaortho@hotmail.co.uk for an application form and job specification**

**Press Start Limited is a well established IT support company near Newmarket.**

Due to expansion, we have an immediate vacancy for an

**IT Helpdesk Support Engineer**

Please email your CV and salary requirements to: jobs@pressstart.co.uk 01638 603204

Press Start

**Qualified Motor Vehicle Technician**

**We are looking to employ a qualified Motor Vehicle Technician within a busy environment, working on all makes of vehicles.**

**An M.O.T licence would be of benefit.**

**M.O.T Tester/Mechanic**

**We are also looking to employ a M.O.T Tester with mechanical experience.**

**Salary £Negotiable - Depending on experience. Full time/Permanent**

**Telephone B and T Motor Repairs**
**01353 667788**

## Your CV

When you send your CV off to a potential employer, remember that you won't be the only one. Hundreds of other people could be applying for the job as well.

So what are you going to do to make you stand out from the crowd? Why should an employer take a chance on you instead of someone else?

Your CV is your first real chance to sell yourself to a potential employer. Most employers will scan through a CV in about 30 seconds so you need to grab their attention from the start - and make them want to invite you for an interview.

### There are five main areas to consider when writing your CV:

• Make sure your CV looks the part. Your CV should look clean and tidy - don't scrawl it out on a piece of A4 paper. If you haven't got access to a PC or printer, ask a friend or use your local library. Use a good quality paper and steer clear of fancy borders and front covers.

• Watch out for silly spelling and grammar mistakes. They make you look lazy and show employers that you don't really care. It's not difficult to do a spell check on your PC and if you're really stuck then don't just guess, reach for a dictionary. Get a friend to read through your CV for you - a second opinion is always useful.

• Make sure your CV is well organised. When you list your previous jobs, make sure the dates are correct and try not to leave any gaps. If you took time out to go travelling then say so - employers won't mark you down just because you've tried something new.

• Don't waffle. Remember that employers don't have time to read every word of your CV. Long paragraphs and sentences put people off, so try bullet-points to break up text. Make sure your CV is no longer than two pages long - employers don't want your life history, they just want to see that you've got what it takes to do the job.

• Don't list any failures. Employers have enough trouble finding someone who is right for the job - they don't need help finding reasons not to employ you. If you have to include a mistake from your past, make sure you show the employer that you learnt something from the experience.

## Keep it simple

### Personal details

Start off with your full name, address, date of birth, home and mobile phone numbers, email address and nationality. If you are offered an interview, the employer will want to get hold of you so give him as many options as possible.

### Summary/professional profile

This is the No1 area for selling yourself. Set out your main skills and personal qualities but keep it interesting and tight - one paragraph should do to cover everything.

### Education and qualifications

List your qualifications and education history, with the most recent first. You don't need to list the grades for each exam you have passed unless they were exceptional results - simply listing the number and type of exams you've passed is fine. Also, list any relevant professional organisations you belong to and training courses you have been on.

### Work experience

Start with your most recent position and work backwards, giving addresses along with start and finish dates. Set out your main responsibilities, duties and most importantly achievements, along with any skills you picked up or improvements you made while you were there. This is a really important section in your CV so make it count - but don't waffle.

If you have not had a full-time job before, detail any part-time jobs you may have held or any placement you have been on.

### Other skills

Set out any computer skills you may have and the software you are most familiar with. Can you type, do shorthand or speak a foreign language fluently? If you have a driving licence, let the employer know. If it's clean, tell them.

### Interests & hobbies

Briefly list what you get up to in your spare time. Put down any positions you hold in clubs or associations, along with any responsibilities and achievements.

### References

Make sure you have at least two people (including one from your previous or current job) who will tell an employer what a thoroughly nice person you are and what a potential asset to the company you would be.

If you want to list them now make sure you include their name, job title, postal & e-mail address and contact phone numbers. Alternatively, just put "Available on request" so the employer knows to follow up references at a later date.

## Add a covering letter

**The main aim of a covering letter is to encourage an employer to give you a chance. You want them to read your CV, so sell it to them. You should always enclose a covering letter when applying for a job - most employers won't consider you unless you do.**

A covering letter should let the employer know why you are interested in the job and why you think you can do it.

### The hints and tips below should point you in the right direction:

• Keep it simple. A covering letter should be short and to the point - no more than six paragraphs.

• Mention the job. If you are replying to an advert, mention what the job is and where you saw it. The company may be advertising for other positions and it may not be clear which job you are applying for.

• Sell yourself. Explain why you are the perfect candidate for the job. Show off your strengths and experience. Refer to your CV - if it goes missing then at least an employer will know that you've sent it.

• Check it for mistakes. A silly spelling mistake in a covering letter is likely to cost you your chance of getting an interview. Also, make sure it is addressed to the right person in the right department.

A covering letter can be just as important as a CV in getting you an interview. It's your first point of contact with your potential employer - so make it count.

M|P|W

Mander Portman Woodward
Cambridge

# FULL TIME A LEVEL MATHS TUTOR

For an application pack, please email:
lesley.flitton@cambridge.mpw.co.uk

*Appointments are subject to child-protection screening appropriate to the post, including checks with past employers and the CRB.*

**MPW, 3-4 Brookside, Cambridge CB2 1JE**
**www.mpw.co.uk**

**Dental Nurse required for City Centre Practice**

**Qualified nurse preferred for Full-time position**

**Please apply with CV to nickolas_burnett @btconnect.com**

**Production Operatives**

Urgently required working within a world leading composite materials industry located at Duxford.

Production and shift working experience is preferred although full training will be given to the right applicants.

Various shift patterns worked with good rates of pay.

**CV required to: astarrservices@btinternet.com or phone 07775 856548**

24/7 Sameday Courier Service

## OWNER DRIVERS WANTED!

**As part of our national expansion programme we URGENTLY REQUIRE OWNER DRIVERS**

in the Cambridge area.

| | |
|---|---|
| **We are:** | Expanding 24/7 sameday courier company established 20 years |
| **We have:** | Latest technology, experience, dedicated back office support |
| **You are:** | Hardworking, flexible and professional |
| **You have:** | Commitment, your own white van, no older than 5years AND the resource to be very successful |
| **Interested?** | We want to hear from you. |
| **Contact:** | Tracey Hamilton on 01827 304708 or visit www.crowncouriers.co.uk |

# delivery agents wanted

**We are currently looking for Agents to deliver the Cambridge News in:**

**ASHDON**
**BASSINGBOURN**
**HADSTOCK**
**LITTLEPORT**
**THE SHELFORDS**

**Suitable for anyone over 13 years, we offer an excellent rate of pay in return for delivering our newspapers**

**To find out more information please call**
**0845 603 0075**

**A** £50/ £500pw income delivering/ collecting catalogues, part-time/ full-time. Tel: 01223 858104. www.bintheboss.co.uk.

**Antwerp House Dental Group**

## Group Practice Manager and High Level Dental Nurse Trainee

Successful practice group seeks a **Group Manager** to work at a high strategic level to implement change and foster growth and continued development. Experience in developing/co-ordinating teams, and promoting organic growth essential. Training Period necessary. 21-30k depending on background and experience.

**Dental Nurse Trainee** with commercial/ office/pa skills to work with a specialist nurse team at Director level. 17k-22k depending on background. Full training given.

*Apply with cover letter/cv to raj.wadhwani@googlemail.com*

**www.antwerphouse.co.uk**

A multi award winning Conference and Training venue in Cambridge is seeking to employ motivated, career minded professionals to join our dedicated team in the following positions:

The Møller Centre
Designed to inspire

## Front of House Manager (F/T- 38.5 hours a week, includes some weekends)

The successful candidate will have the following:

- Industry experience in managing Reception and / or Housekeeping teams in a quality hotel or conference centre environment;
- Excellent communication, planning and attention to detail skills;
- Ability to multi task and prioritise;
- Excellent knowledge of relevant H&S / legal compliance;
- Able to motivate, delegate, monitor and inspire;
- Excellent numerical, literacy, financial skills;
- Project management experience;
- Excellent customer service skills;
- Experienced in strategic planning and business development.

**For further details, contact Stuart.Websdale@chu.cam.ac.uk**

## Accounts Assistant (P/T - 22.5 hours a week, maternity role in the first instance)

The successful candidate will possess AAT or similar qualification and relevant experience in a busy accounts environment.

**For further details, contact Angela.Mead@chu.cam.ac.uk**

## Food & Beverage Assistants (Casual in the first instance)

**For further details, contact Darren.Chamberlain@chu.cam.ac.uk**

## Room Attendants/Cleaners (Casual in the first instance)

**For further details, contact Tracey.Burt@chu.cam.ac.uk**

Please visit www.mollercentre.co.uk and click on - About us - Careers, for a job description and application form.

**Closing date for all applications Friday 27th May, 2011**

*Strictly no agencies. Previous applicants need not apply*

Love to make a difference

**Make a child's happiness your career.**

Helping a child fulfil their potential is constantly rewarding. If you have a spare bedroom and you are ready to devote your time to a career in fostering, talk to us today.

All Pathway Care Foster Carers receive a generous tax-free fostering allowance, professional training and excellent support.

PATHWAY CARE
Leading to a Better Future

To find out more, call **0871 226 3760** or visit **www.pathwaycare.com**

Bourn Hall
CLINIC

**Bourn Hall Clinic is the world's first, best known and highly successful independent fertility clinic, based at an idyllic location in Bourn, close to Cambridge.**

## Pharmacy Assistant

### part time - 3 days pw - incl. every other Saturday

As a qualified nurse with great interpersonal skills, you'll offer an excellent service to our nursing and medical teams and to our patients when dispensing IVF drugs, as well as assisting the Pharmacist as and when required.

You will also have flexibility to cover holidays etc and be able to drive.

**We offer first class salaries and benefits together with excellent opportunities to develop your career in a progressive environment. To obtain a full job description and to apply, visit the vacancy section of our website and attach your CV to the online application form or call Lynette Green, Human Resources Manager on 01954 717505.**

**www.bourn-hall-clinic.co.uk**

# Focussed On Providing Answers Through Innovation

## Client Manager, Senior Scientist, Scientist - Bioanalytical Sciences & Proposals Coordinator - Business Development

**Fordham, Cambridgeshire**

Quotient is a leading provider of early stage and specialist drug development services to pharmaceutical, biotechnology and medical device clients worldwide.

Underpinned by a unique combination of medical and scientific capabilities, we continually strive to deliver the highest quality of service to our clients - in support of their endeavours to develop new and pioneering medicines and products. Our innovative range of services are provided on a standalone basis, or integrated, to deliver bespoke development programmes.

### Bioanalysis

The Bioanalysis section undertakes the quantitative analysis of pharmaceutical drugs, metabolites or biomarkers by LC-MS/MS instrumentation in a regulated environment.

#### Scientist - Bioanalysis

As a Scientist the successful candidate would possess a degree or equivalent in a relevant chemistry-related discipline, and would ideally have some experience of working in a laboratory. Full training will be provided.

#### Senior Scientist - Bioanalysis

Senior Scientists should have proven and demonstrable experience of bioanalytical method development/validation. Previous sample preparation experience and utilisation of HPLC/UPLC/LC-MS techniques is essential, as is the ability to problem solve and work under pressure. The successful candidate would be expected to act as Study Director/Principal Investigator for GxP studies, including the responsibility for the preparation of study plans, reports and client communication. Some supervision of Scientists would also be expected.

#### Client Manager - Bioanalysis

The Client Manager will lead a team of Scientists and Senior Scientists performing LC-MS/MS bioanalysis in a GxP regulated environment. The successful candidate should have several years experience in bioanalysis and have acted as Study Director/Principal Investigator. They need the technical credibility to provide guidance to their team on method development and troubleshooting. They will be responsible for the timely delivery of projects for their clients, and should be able to demonstrate the ability to manage multiple projects often with conflicting priorities. Excellent communication and leadership skills are a must. Previous experience of leading a team is desirable.

### Biologicals

The Biologicals section undertakes the quantitative measurement of biopharmaceutical drugs, anti-drug antibodies or biomarkers by a range of biological techniques, including immunoassay, cell-based assays, clinical analysers and LC-MS/MS.

#### Senior Scientist - Biologicals

Senior Scientists should have proven and demonstrable experience of bioanalytical method development/validation. Previous experience in immunoassay is essential, as is the ability to problem solve and work under pressure. The successful candidate would be expected to act as Study Director/Principal Investigator for GxP studies, including the responsibility for the preparation of study plans, reports and client communication. Some supervision of Scientists would also be expected.

### Business Development

#### Proposals Coordinator

As an integral member of the Quotient Bioresearch Bioanalytical Sciences business development team, the purpose of this role is to prepare proposals and other documentation required to support the sale of drug development services. The role will require strong collaboration with operational scientific managers to bring together the correct cost assumptions, calculate prices using excel cost models and prepare accurate, well presented proposals to maximise our opportunity to win business. The job holder will be office based and will work under the direction of an experienced business development manager, but support all members of the business development team.

### About Quotient

Quotient recognise it's our people who make us so successful, so when recruiting we don't just look for professional experience and academic qualifications. We seek out positive attitudes, challenging and enquiring minds, outstanding communication skills, creative and innovative approaches to problems, wrapped up with an entrepreneurial spirit.

In return we offer a relaxed and friendly working atmosphere, with a range of training and development opportunities.

It's not all work and no play either - with a subsidised sports and social group, there is plenty of fun to be had. Activities include summer and Christmas parties, barbecues and bowling to name but a few!

Our commitment to our staff is reflected in the benefits we offer, which include:

- Pension Scheme
- Life Assurance
- Group Income Protection
- Flexible benefits packages including:
  - Private Medical Insurance
  - Childcare Vouchers
  - Cycle to Work Scheme
  - Travel Insurance
  - Dental Insurance
  - Critical Illness Insurance
  - Gym Membership
  - Buy extra annual leave entitlement
- Flexible working / Remote working / Home working

Full and part time opportunities - no agencies please

**To apply for any of these position please submit your CV and covering letter to careers@quotientbioresearch.com or visit www.quotientbioresearch.com/careers**

Find us on Facebook

Follow us on twitter

QUOTIENT BIORESEARCH

» **Table tennis:** Ely & Dist Lge

# Comrade Mirek is the star turn

MIREK Pazdzior led the Comrades I to a 5-2 victory over Fulbourn II in the final of the Ely & District League's Handicap Cup.

With his apparently generous handicap of -5, he cruised through his three matches, challenged, but untroubled.

Fulbourn's team of Marc Meunier, Ju Young and Dan Bates all tried to attack early in the rallies, but lacked the consistency to overcome Pazdzior's mastery.

Kevin Gray, giving away 27 points in his single-end matches, bewildered Meunier 31-16, but just fell short against Young, going down 29-31.

Young had also seen off Mark Lillyman 32-30 in the best-of-three decider to give Fulbourn hope, but Lillyman later proved too steady for a rather erratic Bates, winning comfortably to ensure Comrades' victory.

In Division One, Gazeley included Yian Ju alongside Bela Szabo and Rob Wallis for their clash with Ely I and must have expected an even contest.

However, Ely had other ideas as they played with flair and determination to achieve a 10-0 whitewash.

Mick Runswick won all his games in four, Andrew Maguire needed the fifth (11-9) to overcome Wallis and Howard Middleton went to five twice, against Ju and Wallis.

Joe Thorogood saved his best until Elsworth's last game of the season winning his three singles against Peters Zivtins, Terry Lane and Caroline Wright as his team overcame Fulbourn I 6-4.

Roger Fensom did the same, needing the fifth against Lane, to ensure the win. Lane and Zivtins took the doubles in five against Fensom and Brian Freer to gain Fulbourn some respectability.

Haddenham I beat Ely I 9-1 as Liam, Christian and Kieran Mohan pressed on relentlessly, maintaining their fine record this season.

Andrew Maguire flew the Ely flag with a success in five over Kieran Mohan, and Mick Runswick managed to force some close games, but it was championship form from Haddenham.

» **Cricket** round-up

# Ely open league season with loss

CITY of Ely returned to action in CCA Senior Division Two, going down at Longstanton in the season's opening fixture.

Having won the toss, Ely captain Ed Aniskowicz decided to bowl, but, while the opening attack of Chris Reay and Benjamin Storey caused initial problems for the Longstanton batsmen, they did not make inroads into the batting line-up.

Good scores from Newman (91) and Handy (62) gave the home side a stable base for their innings, and the lusty hitting of Aspinall (46 not out) progressed the home side's score to 259 of 5 from their 45 overs.

Ely can consider themselves unlucky not to have taken further wickets on what was an exceptional batting surface, with Reay (2 for 54) and Bruce King (2 for 88) the predominant wicket-takers.

Ely's response had a hazardous start, with the often-reliable King departing for just two runs in the fourth over.

Batsman-keeper Mark Hatcher (above) made 18 before departing in the 11th over, bringing Aniskowicz to the crease.

The captain made 46, and along with Henry Baker (41) formed a sturdy 82-run partnership to rebuild the innings.

However, with an ever ascending run-rate, wickets were lost cheaply as the middle order collapsed and Ely fell from 121 for 2 to 148 for 7.

The tail wagged to make Ely's final score a respectable 195 all out, but, in truth, Longstanton were good value for their victory.

The weekend sees Cottenham visit the Paradise ground, with Ely aiming for an improved performance, particularly in the field. The game may also see the return of former captain Jonny Wallace to the side.

In Senior Division Three, Andrew Wool helped himself to 5 for 61, but he finished on the losing side as Burwell II defeated **Chatteris** by 35 runs.

He removed the bulk of the hosts' top order, but he had to rely on Paul Foster (2 for 22) to get rid of James Ross Craig, who fell agonisingly five runs short of his century.

Burwell put 217 all out on the board and Joshua Vowden then contributed to Chatteris' downfall by taking 4 for 32. Kurt Cunningham amassed 55, but they were dismissed for 182.


## Ely Business Fair 2011

In association with Ely WEEKLY NEWS

Wednesday 15 June 2011
1.00 - 6.00pm
The Maltings, Ely
**FREE ADMISSION**

**Join us at Ely's Premier Business to Business Fair!**

Come along anytime between 1.00 - 6.00pm and you will...
- generate new sales leads
- promote your company
- attend seminars that will be happening throughout the day
- discover what the Chamber can do to help your business grow

And all of these benefits are completly free of charge... all you have to do is arrive on the day with plenty of business cards!

Sponsored by

No need to pre-register, simply turn up on the day
For more information, please visit
www.cambridgeshirechamber.co.uk
or call Maria on 01223 237414


» **Football** round-up

# Charlie takes the eye for Littleport

**Huntingdon Rowdies 1**
**Littleport Town 5**
CAMBRIDGE & DISTRICT COLTS LEAGUE, DIVISION 13C

MAN-OF-THE-MATCH Charlie Smith stole the show in Littleport's last fixture of the season.

Rowdies could not contend with his pace and a burst of speed down the wing was followed by a whipped cross into the box, which, with Ryan Woollard patrolling the area, led to a Rowdies' defender steering the ball into his own net.

A defensive error let Rowdies back into the match, but Smith got Littleport's second before half time with a thunderbolt finish that left the home keeper with no chance of saving it.

Port netted three more times after the break with the best of the second-half goals coming from Tom Deverell with an excellent cross that fooled the keeper and landed in the net.

The result concluded an excellent season for Littleport that saw them finish fourth in the league out of 13 teams, winning 16 of their matches, with three draws and five defeats.

**Brampton Spartans 0**
**Witchford Colts 9**
CAMBRIDGE & DISTRICT COLTS LEAGUE, DIVISION 14B

TOMMY Corlito got the visitors off to a flying start with a long-range shot and then increased the lead when he scored directly from a corner.

Corlito then sent another corner kick in to the area for Spencer Saberton to tap home.

Saberton then netted his second before half time.

After the break, Adam Reditt got his his name on the scoresheet and Joe Snooks also saw his shot hit the back of the net.

Reditt then scored three further goals to enable Colts to round off a stunning performance to finish their season.

# United put on the spot

SOHAM United were beaten on penalties in the semi-final of the Snailwell Challenge Charity Cup at Lakenheath. Their clash with Thetford Rovers finished 2-2 after extra time, with the Norfolk side winning 8-7 on spot-kicks.

A last-gasp goal earned Hundon a 1-0 win over Sporting 87 in the other semi-final. Hundon will now take on Thetford in final at Lakenheath on Sunday (3.15pm). Refreshments will be on sale and the Lakenheath Silver Band will be provide pre-match entertainment, with all proceeds going to local charities.

## » Bowls

**ELY & DISTRICT LEAGUE**

**Men:** Ely Beet B 94 (6.5) Soham B 46 (0.5), Ely City 60 (1) Bottisham 65 (6), Haddenham 53 (1) Littleport 82 (6), Hiam 79 (5) Chippenham 59 (2), Isleham 104 (6) Stretham 67 (1), Newmarket 84 (5) Fordham 67 (2), Soham A 60 (1) Ely Beet A 61 (6), Bottisham 48 (0) Ely Beet B 76 (7), Ely Beet A 67 (6) Chippenham 50 (1), Fordham 70 (6.5) Haddenham 54 (0.5), Hiam 62 (4.5) Ely City 62 (2.5), Littleport 85 (6) Isleham 57 (1), Soham B 50 (0) Newmarket 76 (7), Stretham 55 (0) Soham A 89 (7).

**Ladies**: Haddenham 19 (0) Littleport 48 (5), Isleham 21 (0) Stretham 30 (5), Newmarket 32 (4) Fordham 28 (1), Soham A 29 (4) Ely Beet 27 (1), Ely Beet 23 (0) Chippenham 34 (5), Fordham 28 (1) Haddenham 32 (4), Littleport 36 (5) Isleham 26 (0), Soham B 24 (0) Newmarket 46 (5), Stretham 25 (1) Soham A 28 (4).

» Tennis

# Unseeded Chad upsets top names to lift title

CHAD Richard was the surprise package at the SGPB Hambros Cambridge Easter tournament, upsetting the odds to win the under-16 boys' final.

The Ely youngster was unseeded going into the Grade Three tournament at Cambridge Lawn Tennis Club, but he produced the best performances of his life to progress to the final.

In previous rounds he beat No 1 seed Ryan Lambert, from Suffolk, 6-4, 7-5, and in the semi-finals he overcame Essex's No 3 seed Kane Patience 6-0, 7-6.

Richard faced Cornwall's No 2 seed Joel Jones in the final and had to come from behind to claim the title.

Jones' heavier groundstrokes were the decisive factor in the first set and he won it comfortably, 6-2.

But Richard began to find his range in the second set, and from 5-5, he went on to claim a crucial break and won the set 7-5, Jones narrowly missing a running pass down the line.

Losing the set seemed to play on Jones' mind, while Richard continued to grow in confidence.

He took control of the deciding set early on and never looked back, winning 6-1.

Winning style: Ely's Chad Richard in action at the SGPB Hambros Easter tournament at Cambridge. Picture: Keith Heppell SPO 730557

» Running

## Manlow finishes second in park run

ELY Runners' John Manlow took second place in the 65th Cambridge Park Run, which took place at Milton Country Park on Saturday.

Contested over a 5km course, the race was won by Charles Wartnaby (Cambridge & Coleridge) in 17min 1sec. He was followed by Manlow in 17.42.

Of the other Ely Runners competing, Andrew O'Hanlon was 20th in 20.28, and Lewis Leonard, a junior runner, 73rd in a personal best 23.54. Jon Pennington was 82nd in 24.18, and Nathan Pennington (junior) 107th in 25.30. Taking part in their debut races, Shaun Brown was 109th in 25.34 and Emily Knight 116th in 25.48. David Mould was 184th in 32.16 and Emma Greaves 213th in 38.09. There were 217 finishers.

» Netball

Come and join us: Members of Ely Netball Club, who are inviting new members to sign up for the club. CP

## Ely club set for a season of changes

ELY Netball Club's first team has decided to go it alone and will be known as City of Ely Netball Club.

The original Ely club, which was established in 2003, is still running and and will be holding a free taster session on Wednesday, May 25, 7.30-9pm at Littleport Leisure Centre to try to encourage new members to join.

Ely II, who were promoted to Division Two of the Cambridge & District League for the past season and managed to maintain their place, will now become the club's first team.

At the weekend, Ely III were in a play-off against Witchford III, which they managed to win to hold their place in Division Four.

They will become Ely II for the forthcoming 2011-12 winter season.

Meanwhile, Ely I played Netherhall II at the weekend and took a step closer to promotion to Premier Division Two.

In gusty conditions, the first quarter was close, but by half time Ely had achieved a four-goal lead, which was retained during the next quarter.

It was in the last 15 minutes that Ely really forged ahead, breaking their opponents' resistance to win 35-26.

The last match of the winter season is next Sunday, when Ely hope to lift the league winner's trophy.


Superb Reader Travel Offers with Grey's of Ely Coaches

Ghost
18th August 2011
Show ticket & travel
Top Price Seats
£65 per person

Lion King
18th August 2011
Show ticket & travel
Top Price Seats
£69 per person

Billy Elliot
1st September 2011
Show ticket & travel
£55 per person

War Horse
22nd September 2011
Show ticket & travel
Back by Demand
£60 per person

Million Dollar Quartet
Departing Thursday
22nd September 2011
Show ticket & travel
Top Price Seats
£55 per person

Shrek
6th October 2011
Show ticket & travel
£59 per person

Les Miserables
Departing Thursday
6th October 2011
Show ticket & travel
Top Price Seats
£56 per person

Thursford Xmas
23rd November &
15th December 2011
Show ticket & travel
Early booking recommended
£49 per person

Call our FREEPHONE booking number: 0800 0887964
See all our listings at : www.greysofely.co.uk
Greys of Ely Coach Hire Specialists
Organised by Grey's of Ely Ltd, a company independent of Cambridge Newspapers Ltd

WEEKLY NEWS SPORT

May 12, 2011 email: elysport@cambridge-news.co.uk

Rising star Chad sees off top players

FULL REPORT IS ON PAGE 63

» **Football:** Andy takes the Greens' hot seat

# Furnell: It is the right job

ANDY Furnell had no hesitation in accepting the position as new Soham Town Rangers manager and cannot wait to begin his new career at the club.

The 34-year-old striker said the opportunity to rejoin the club as player/manager was simply too good to turn down.

He will be assisted by long-time friend and former team-mate Andy Coleman, and the pair are already drawing up plans for next season.

"I was probably going to move into management at some point and when the Soham job came up it was an easy decision to make," said Furnell (pictured).

"If I hadn't taken the job it could have been four or five years before something like this came up again.

"There aren't many clubs around where you have the chance to go into management at a reasonably good level."

The appointment of Furnell follows Ian Benjamin's decision to stand down as first-team manager at the end of last season.

Having played for Benjamin for seven seasons, including the Greens' successful 2008 campaign that saw them win the Ridgeons League, Premier Division title, Furnell will take considerable influence from his former boss.

"Football is meant to be played on the ground, which is what Ian thought, and that's what we'll continue to try to do. Certain styles may change, but the emphasis will be to get the ball down and play."

Furnell left Soham in July 2010 to rejoin former club Wisbech Town.

He helped the Fenmen to fourth place in the Ridgeons League, Premier Division and, on May Bank Holiday Monday, was part of their squad that beat Wroxham in the final of the Ridgeons League Cup.

He has also played for Peterborough United – for whom he appeared in an FA Cup tie against Tottenham at White Hart Lane – and Stamford.

Over the next few weeks he and Coleman will be assessing the squad and talking to the players they want to retain as preparations for the 2011/12 campaign begin in earnest.

"We already know that we need to strengthen the squad," added Furnell. "Last season was a bit disappointing for Soham, so we don't want to be in the same boat.

"Andy (Coleman) has an idea of the sort of players we need so we'll work on filling the positions we feel are a bit weak at the moment and go from there."

Soham chairman Colin Murffitt said: "Andy stood out as the obvious choice. He knows the club and he's played here and he's been loyal. Hopefully, he will move the club on.

"Ian (Benjamin) did a first-class job while he was here and we wish him all the best for the future, wherever he goes."

We've won the cup: Chatteris U11 girls proudly show off the trophy after their county final win. CP

# Chatteris girls show spirit to claim county cup success

**Chatteris 2**
**Hormead Hares 0**
CAMBRIDGESHIRE UNDER-11 GIRLS' CUP FINAL

CHATTERIS overcame a very good Hormead Hares team to secure the Cambridgeshire Cup. They started with their backs against the wall as Hormead battered the Chatteris goal. Lauryn Titford, the Chatteris goalkeeper, was in fine form, producing several fine saves before Chatteris gradually began to turn the tide and take control of the match. Lehanna Turner found Ella Nutter with a superb pass and she beat the Hormead keeper with a thunderbolt shot. Saffron Leney and Amy Kenning kept the Hormead strikers at bay with a fine defensive performance. In the second half, Chatteris started strongly with Charlotte Palmer taking on the Hormead midfield and Faith Shepherd working tirelessly alongside the superb Teonie Peyton, whose shot from the half-way line went under the Hormead keeper's body to make it 2-0. Kaylea Chapman and Lucy King made appearances for Chatteris late on and kept the tempo up until the end. The girls celebrated the win with manager Matty Allen, who declared that he was "proud of his team's performance and team spirit".

Published and printed by the proprietors, Cambridge Newspapers, Ltd, Winship Road, Milton, Cambridge CB24 6PP. Telephone 01223 434434; Fax (Editorial) 434415; Fax (Advertising) 434222. Registered as a Newspaper with the Post Office.

Ely Weekly News
9 771476 870015 19